



BLACK DIAMONDS S A L E



MartEye™

**Friday 5th September 2025 at 7 p.m.
Mid Tipp Mart, Thurles, Co. Tipperary**

Register to Bid

To participate in this sale, you must register your intention to purchase with Mid-Tipp Co-operative Mart in order to be issued a bidding number.

Pre-Registering

You can register:

- **By phone:** Mid-Tipp Mart – +353 (504) 21499
 - **In person:** Friday, September 5th at the Mart in Thurles
-

Telephone Bidding:

Telephone bidding will be available on Friday, September 5th

If you require assistance, please contact:

Murt Ryan

Online Bidding

To bid online:

1. Download the Marteye app from the App Store or Google Play
 2. Register with Mid-Tipp Mart to view and bid live during the sale
-

Health Status

TB Status: C10 clear

– Annual herd test completed July/August 2025

Vaccinations:

– All calves are double vaccinated with Tribovax T and Bovipast

Export Information

Any heifer purchased for export will return home, be retested, and exported after 30 days.

For export enquiries, please contact us in advance of the sale.

Transport available throughout Europe at purchaser's expense.

Please refer to the Conditions of Sale at the end of the catalogue.



Portauns Angus Herd

The Portauns Angus herd was established in 1997 with the purchase of three foundation females. One of these was **Black Orchid of Ballyguile**, who founded our renowned **Beatrice cow family** – a line that performed exceptionally well at the recent **Mogeely Dispersal**.

Over the past 28 years, we have selectively added a few key females to our herd. Among the most influential was **Colgagh Trudy**, purchased in 2002. She went on to breed **Portauns Volcano (AA2259)** and left us with the incredible **"V" cow family**, which continues to thrive in our program.

Today, the **Portauns Herd** comprises of **90 hard-working Angus cows, with 90% of our bulls sold directly from the yard each year.**

Our Breeding Philosophy

For nearly three decades, our breeding objectives have remained clear:

1. **Quality cattle with performance**
2. **Proper Angus character**
3. **Calving ease**

Through a careful balance of **artificial insemination (A.I.)** and **stock bulls**, we've made consistent genetic progress in our herd.

Influential Stock Bulls

We've been fortunate to use some outstanding bulls that have left a lasting legacy, including:

- **Gigginstown House Drew**
- **Ballykeevican Kaptain**
- **Ballycasey Liam**
- **Portanes Nigel**
- **Liss Man K089** - joined us in 2011 and made a major impact

Our most recent senior stock bull, **Liss Mandrin V847**, has truly elevated the herd. His progeny are **naturally thick, deep-bodied cattle with excellent fleshing ability**. His daughters have proven themselves as milky, maternal cows that raise exceptional calves.

Unfortunately, Liss Mandrin is no longer with us due to injury. However, his legacy continues through his son **Portanes Vigourous**, retained from our standout **Gail cow family**. This family also made headlines at the recent Mogeely Dispersal, where **Portanes R Gail** sold for **€9,100** and her daughter **Mogeely Lady Hail** for **€9,800**.

A.I. Sires Used Extensively

Some of the top A.I. sires we've used to enhance our herd include:

- Mogeely Joe
- Liss Brendan
- Keirsbeath Karma
- Liss Mirt
- Kealkil Prime Lad
- Luddenmore Fionn



Heifers for Sale

The group of heifers currently being offered for sale encapsulates everything we have worked toward over the last 28 years. These females represent **performance, character, and maternal power** – the cornerstone traits of the Angus breed.

We believe they will add real value to any herd and are confident they have bright futures ahead of them.

We would like to thank the **Ryans** and **Mount Angus Herds** for partnering with us in offering this **superb run of 60 Angus heifers**.

Service Sires

Fellfort Magic Z655

- €220 Replacement Index
- €161 Dairy Beef Index
- €95 Terminal Index
- Dam: Fellfort R Lil 1315 – sold for **€7,000** at the recent **Fellfort Dispersal**



This bull brings outstanding maternal value combined with excellent carcass and conversion traits – a well-balanced sire with proven genetics.

Portanes Vigourous

- €165 Replacement Index
- €143 Dairy Beef Index
- €110 Terminal Index
- Sire: Liss Mandrin V847
- Dam Line: From our exceptional **Gail cow family**



A powerful homebred sire, **Portanes Vigourous** carries the depth, fleshing ability, and maternal strength of his sire **Liss Mandrin**, while the **Gail cow line** continues to prove its worth both in the yard and the sale ring.

Mount Angus Herd

The **Mount Angus Herd** was established in **Autumn 2016** with the purchase of **Portanes M Vanessa**, who was crowned **Champion at the Munster Irish Angus Autumn Premier Sale** in Kilmallock. This outstanding female laid the foundation for what has become a focused and steadily growing pedigree Angus herd.

Over the past decade, the herd has expanded to **20 high-quality cows**, with strategic purchases from leading herds including **Portanes, Luddenmore, Brookfield, Prospect**, and most recently, the **Fellfort Dispersal**.

Breeding Focus

Mount Angus places a strong emphasis on **maternal strength, functionality, and breed character**, while incorporating top bloodlines to enhance genetic gain. We are proud to offer females in this sale from some of our strongest cow families – particularly the **Vanessa** and **Beatrice** lines.

Our current **stock sire, Drumcarbin Warrior**, was the **top-priced male at the Irish Angus Elite Sale 2024**, purchased in partnership with the **Portanes Herd**. We believe he will play a pivotal role in taking our breeding program to the next level.

Recent Highlights

- **Mount Vanessa** – Sold for **€7,700** at the **Irish Angus Elite Sale 2023**
- **Mount Veronica** – Sold for **€5,000** at the **Irish Angus Elite Sale 2024**
- **Mount Tabitha** – **Reserve Junior Female Champion** at the **Irish Angus Elite Sale 2020**

With a clear vision and strong genetic foundation, Mount Angus is committed to producing females that perform both in the yard and the ring. We are proud to present this offering and are confident these heifers will be a valuable addition to any herd.



Ryans Angus Herd

The **Ryans Angus Herd** was founded in **2005** with the purchase of pedigree heifers from the **Turlough Herd** of the late **Martin McHugh**. From this group of heifers emerged the **Willow cow family**, which has since bred exceptionally well within our program.

The herd has grown steadily through **natural expansion** and **select purchases** from leading pedigree Angus dispersal sales. Today, the herd consists of **30 pedigree Angus cows** and is run exclusively on **A.I. breeding**, using only the **best available genetics**.

Our Breeding Philosophy

From the beginning, our focus has been to **respect the fundamentals of the Angus breed**:

- **Easy calving**
- **Maternal strength**
- **Early maturity**
- **Easy fleshing**

These core traits are at the heart of every breeding decision, alongside a strong emphasis on **maximising genetic gain** through **high-index sires**. Our herd development has been shaped by establishing and refining our own **cow families** that consistently meet these standards.

We are proud to offer heifers in this sale from many of our best families, including:

- **Hope**
- **Willow**
- **Frisky**
- **Cystal**
- **Jeorgina**

Show & Sale Ring Success

The Ryans Angus Herd has enjoyed consistent success in both the **show ring** and **sale ring** in recent years.

Some notable achievements include:

- **Ryans Ringo** – Reserve Bull Calf Champion (Intermediate), Aldi Irish Angus All Ireland 2019
 - Purchased by the Irish Angus Cattle Society for their **Breed Improvement Programme**
- **Ryans Vernon** – Junior Male & Overall Junior Champion, Irish Angus All Ireland Finals 2023
 - Junior Male Champion at the **Irish Angus Elite Show & Sale 2023**

- **Ryans Victorious** – Bull Calf Champion (Intermediate), Aldi Irish Angus All Ireland 2023
 - Purchased by **Dovea Genetics** at the Irish Angus Elite Show & Sale 2023
- **Ryans Whitney** – Junior Female Champion, Irish Angus All Ireland Finals 2024
 - Junior Female Champion and **top-priced animal** at the **Irish Angus Elite Show & Sale 2024**
 - Only beaten once in her age category across all summer shows in 2024
- **Ryans Wanna Be Red** – Overall Champion, Munster Angus Breeders Premier Sale 2025
 - Set a **record price** at the sale

For This Sale

We are offering a **uniform group of quality heifers**, bred by **top A.I. sires**, combining **performance, maternal ability**, and **breed character**. These females are suitable for both **established breeders** and those looking for **foundation females** to build a future upon.

We thank all bidders and buyers for their interest and support and wish each purchaser **continued success** with their new heifers.

Thank You

On a final note, we would like to extend our sincere thanks to:

- The **staff at Mid-Tipp Mart** for their continued help and support
- Our **professional auctioneer, Thomas J. Cox**, for his expertise on the rostrum
- **Alfie Shaw** for the excellent quality photography
- And to **all who assisted before and during the sale** — your help is greatly appreciated

We wish all purchasers the very best of luck with their new additions and many years of **successful and rewarding breeding** ahead.

Contact Details:

- **John Lynch** – Portauns Angus | 087 6605506
- **James Kelly** – Mount Angus | 085 7644791
- **Ger Ryan** – Ryans Angus | 086 6006182
 - Email: ryansangusherd@gmail.com

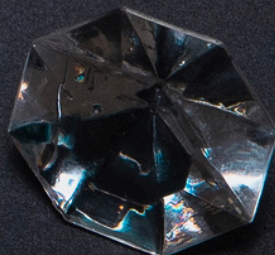

Lot 1 MOUNT VAL

ID: 372217111511062

Breed: Angus

Sex: Female

DOB: 02-Sep-2022

Owner: Joseph Kelly - Mount Ballynacally Co Clare

Breeder:

Sire: Keirsbeath Karma S539
AA4638

Sire Verified (SNP)

Keirsbeath King Kong
P530

Halbeath Kitty H315

Duncanziemere Edwin J311
Halbeath Kim G296

Blelack Telestar A240
Halbeath Kitty D083

Dam: Prospect Suzzie
372215802830068

Dam Verified (SNP)

Clontead Manhattan

Prospect Nora

Oakchurch Dirk N131
Goulding J Patriot 561

Brooklodge Jubilant Boy
Loughanleigh Hebe Organic



Evaluation Date: May 2025 Next Evaluation Date: 23-Sep-2025

Within Breed	Economic Indexes	€uro Value	Reliability	Across Breed
--------------	------------------	------------	-------------	--------------

★	Replacement	€91	48%	★ ★ ★
---	-------------	-----	-----	-------

	Terminal	€75	51%	
--	----------	-----	-----	--

	Dairy Beef	€110	52%	
	↳ Beef Sub-Index	€94	47%	

When Mated With:	Value	Rel	When Mated With:	Value	Rel
Beef heifers Breed avg: 4.73%	+4.3%	60%	Risk (N/A) Dairy heifers Breed avg: 8.22%	+8.1%	61%
Beef cows Breed avg: 1.93%	+1.8%	71%	Dairy cows Breed avg: 2.82%	+3%	62%

Within Breed	Key Replacement Profit Traits	Value	Reliability	Across Breed
★	Gestation Length Breed avg: -0.61, All breeds avg: 2.42	+1.49 Days	59%	★ ★ ★ ★ ★
★ ★ ★ ★ ★	Docility (1-5 scale) Breed avg: 0.01, All breeds avg: 0.02	+0.08 scale	44%	★ ★ ★ ★ ★
★ ★ ★ ★ ★	Age at Finish (days) Breed avg: -14.79, All breeds avg: -1.53	-18.81 Days	68%	★ ★ ★ ★ ★
★ ★ ★ ★ ★	Carcass weight (kg) Breed avg: 7.6kg, All breeds avg: 18.58kg	+9.7kg	47%	★
★ ★ ★	Carcass conformation (1-15 scale) Breed avg: 0.73, All breeds avg: 1.51	+0.73 scale	46%	★

Expected Daughter Breeding Performance				
	Daughter Calving Ability (diff 3 & 4%) Breed avg: 6.09%, All breeds avg: 4.98%	+5.1%	68%	
★ ★ ★	Daughter Milk (kg) Breed avg: 6.88kg, All breeds avg: 2.89kg	+7.1kg	43%	★ ★ ★ ★ ★
★	Daughter calving interval - Fertility Breed avg: -3.99days, All breeds avg: -0.73days	-1.82 days	37%	★ ★ ★ ★ ★

Additional Information:
Myostatin Non Carrier: (C313Y, D182N, E226X, F94L, L64P, NT419, NT821, Q204X, S105C). (Homozygous Polled-Celtic).

Bull Calf Sired By Portanes Right One Born 18/08/25
Tag Number 37221711581218

Linear composites	Value	Reliability
Muscle		
Skeletal		
Function		

Animal not scored.

Lot 2 PORTANES W VICTORIA 994

ID: 372224716661369 Breed: Angus
Sex: Female DOB: 01-Feb-2023

Owner: Laurence Lynch - Portauns Kilmallock Co Limerick

Breeder:

Sire: Kealkil Prime Lad
AA4743
Sire Verified (SNP)

Te Mania Berkley B1

Kealkil Lady Emma
K370

Ballycasey Liam

Portanes M Victoria

Te Mania Yorkshire Y437
Te Mania Lowan Z53 Et

Minit Of Liss
Parkboy Butterfly

Bohey Jasper
Ballycasey Jane

Luddenmore Fionn G441
Portauns Velma L430



Evaluation Date: May 2025 Next Evaluation Date: 23-Sep-2025

Within Breed	Economic Indexes	€uro Value	Reliability	Across Breed
--------------	------------------	------------	-------------	--------------

★★★★★	Replacement	€190	47%	★★★★★
-------	-------------	------	-----	-------

	Terminal	€83	50%	
--	----------	-----	-----	--

	Dairy Beef	€142	50%	
	↳ Beef Sub-Index	€89	47%	

When Mated With:			When Mated With:		
Value	Rel		Value	Rel	
Beef heifers Breed avg: 4.73%	+3.9%	61%	Risk (N/A) Dairy heifers Breed avg: 8.22%	+5.9%	62%
Beef cows Breed avg: 1.93%	+1.3%	67%	Dairy cows Breed avg: 2.82%	+2%	62%

Within Breed	Key Replacement Profit Traits	Value	Reliability	Across Breed
★★★★★	Gestation Length Breed avg: -0.61, All breeds avg: 2.42	-1.26 Days	46%	★★★★★
★★★★★	Docility (1-5 scale) Breed avg: 0.01, All breeds avg: 0.02	+0.01 scale	46%	★★★★★
★★★	Age at Finish (days) Breed avg: -14.79, All breeds avg: -1.53	-13.16 Days	68%	★★★★★
★	Carcass weight (kg) Breed avg: 7.6kg, All breeds avg: 18.58kg	+1.1kg	46%	★
★★★★★	Carcass conformation (1-15 scale) Breed avg: 0.73, All breeds avg: 1.51	+0.83 scale	46%	★

Expected Daughter Breeding Performance				
	Daughter Calving Ability (diff 3 & 4%) Breed avg: 6.09%, All breeds avg: 4.98%	+5.3%	64%	
★★★★★	Daughter Milk (kg) Breed avg: 6.88kg, All breeds avg: 2.89kg	+8.6kg	44%	★★★★★
★★★★★	Daughter calving interval - Fertility Breed avg: -3.99days, All breeds avg: -0.73days	-7.22 days	40%	★★★★★

Additional Information:
Myostatin Non Carrier: (C313Y, E226X, F94L, L64P, NT419, NT821, Q204X, S105C). (Homozygous Polled-Celtic).

Incalf Heifer - Served on 02/01/25 to Mogeely Joe (MLJ)
Scanning Details available at Sale

Linear composites	Value	Reliability
Muscle		
Skeletal		
Function		

Animal not scored.

Lot 3 PORTANES W DOCKERY 655

ID: 372224716631382 Breed: Angus
Sex: Female DOB: 22-Feb-2023

Owner: Laurence Lynch - Portauns Kilmallock Co Limerick

Breeder:

Sire: Kealkil Prime Lad
AA4743

Sire Verified (SNP)

Dam: Brookfield Tara
372215581361965

Dam Verified (SNP)

Te Mania Berkley B1

Kealkil Lady Emma
K370

Beryl Jamey E.T.

Portanes Linda

Te Mania Yorkshire Y437
Te Mania Lowan Z53 Et

Minit Of Liss
Parkboy Butterfly

Allencroft Jct Andy 02
Knockadrinan Bell V6

Liss Man K 089
Rockville Gloria



Evaluation Date: May 2025 Next Evaluation Date: 23-Sep-2025

Within Breed	Economic Indexes	€uro Value	Reliability	Across Breed
--------------	------------------	------------	-------------	--------------

★★★★★	Replacement	€199	48%	★★★★★
-------	-------------	------	-----	-------

	Terminal	€113	50%	
--	----------	------	-----	--

	Dairy Beef	€154	50%	
	↳ Beef Sub-Index	€109	47%	

When Mated With:	Value	Rel	When Mated With:	Value	Rel
Beef heifers Breed avg: 4.73%	+4.8%	61%	Risk (N/A) Dairy heifers Breed avg: 8.22%	+8.2%	63%
Beef cows Breed avg: 1.93%	+1.3%	68%	Dairy cows Breed avg: 2.82%	+3.1%	63%

Within Breed	Key Replacement Profit Traits	Value	Reliability	Across Breed
★★★★★	Gestation Length Breed avg: -0.61, All breeds avg: 2.42	-1.89 Days	46%	★★★★★
★★★★	Docility (1-5 scale) Breed avg: 0.01, All breeds avg: 0.02	+0 scale	46%	★★★★
★★★★★	Age at Finish (days) Breed avg: -14.79, All breeds avg: -1.53	-19.22 Days	69%	★★★★★
★★★★	Carcass weight (kg) Breed avg: 7.6kg, All breeds avg: 18.58kg	+7.8kg	46%	★
★★★★★	Carcass conformation (1-15 scale) Breed avg: 0.73, All breeds avg: 1.51	+0.91 scale	46%	★

Expected Daughter Breeding Performance				
	Daughter Calving Ability (diff 3 & 4%) Breed avg: 6.09%, All breeds avg: 4.98%	+5.5%	65%	
★★★★★	Daughter Milk (kg) Breed avg: 6.88kg, All breeds avg: 2.89kg	+8.9kg	45%	★★★★★
★★★★★	Daughter calving interval - Fertility Breed avg: -3.99days, All breeds avg: -0.73days	-7.46 days	40%	★★★★★

Additional Information:
Myostatin Non Carrier: (C313Y, D182N, E226X, F94L, L64P, NT419, NT821, Q204X, S105C). (Homozygous Polled-Celtic).

Incalf Heifer - Served on 14/02/25 to Portanes Vigourous
Scanning Details available at Sale

Linear composites	Value	Reliability
Muscle		
Skeletal		
Function		

Animal not scored.

Copyright, Irish Cattle Breeding Federation ICBF

This report has been prepared by ICBF in good faith on the basis of information provided to it. No representation or warranty expressed or implied is made or given by ICBF as to the accuracy, reliability, completeness of this Report. ICBF shall not be liable for any losses (whether direct or indirect), damages, costs or expenses whatsoever, incurred or arising from any use of or reliance on this Report or the information contained in it by any person.

20250805094306

Lot 4 PORTANES W BLACK LADY

ID: 372224716611397 Breed: Angus
Sex: Female DOB: 21-Aug-2023

Owner: Laurence Lynch - Portauns Kilmallock Co Limerick

Breeder:

Sire: Liss Mandrin V847
372222377171847
Sire Verified (SNP)

Mogeely Lord Harrow M191
Liss Miylo H 938 Et

Wedderlie Blackbox J935
Mogeely Lady Hazel J034

Rawburn Transformer
Liss Miylo B434

Dam: Portanes R Black Lady
372224716640914
Dam Verified (SNP)

Lisduff Dinky R354
Portauns Black Lady M521

Mogeely Josh
Liss Dinkina J 1107

Liss Man K 089
Portauns Black Orchid F292



Evaluation Date: May 2025 Next Evaluation Date: 23-Sep-2025

Within Breed	Economic Indexes	€uro Value	Reliability	Across Breed
--------------	------------------	------------	-------------	--------------

★★★★★	Replacement	€154	42%	★★★★★
-------	-------------	------	-----	-------

	Terminal	€113	45%	
--	----------	------	-----	--

	Dairy Beef	€142	45%	
	↳ Beef Sub-Index	€113	42%	

When Mated With:			When Mated With:		
Value	Rel		Value	Rel	
Beef heifers Breed avg: 4.73%	+3.5%	51%	Risk (N/A) Dairy heifers Breed avg: 8.22%	+7.5%	56%
Beef cows Breed avg: 1.93%	+1.1%	62%	Dairy cows Breed avg: 2.82%	+2.6%	58%

Within Breed	Key Replacement Profit Traits	Value	Reliability	Across Breed
★	Gestation Length Breed avg: -0.61, All breeds avg: 2.42	+0.95 Days	41%	★★★★★
★★★★★	Docility (1-5 scale) Breed avg: 0.01, All breeds avg: 0.02	+0.14 scale	41%	★★★★★
★★★★★	Age at Finish (days) Breed avg: -14.79, All breeds avg: -1.53	-26.03 Days	61%	★★★★★
★★★★	Carcass weight (kg) Breed avg: 7.6kg, All breeds avg: 18.58kg	+8.2kg	42%	★
★★★★★	Carcass conformation (1-15 scale) Breed avg: 0.73, All breeds avg: 1.51	+1.09 scale	41%	★★

Expected Daughter Breeding Performance				
	Daughter Calving Ability (diff 3 & 4%) Breed avg: 6.09%, All breeds avg: 4.98%	+6.7%	59%	
★★★★★	Daughter Milk (kg) Breed avg: 6.88kg, All breeds avg: 2.89kg	+7.6kg	39%	★★★★★
★★★★★	Daughter calving interval - Fertility Breed avg: -3.99days, All breeds avg: -0.73days	-4.39 days	36%	★★★★★

Additional Information:
Incalf Heifer - Served on 19/02/25 to Kealkil Prime Lad (AA4743) Scanning Details available at Sale

Linear composites	Value	Reliability
Muscle		
Skeletal		
Function		

Animal not scored.

Lot 5 PORTANES W NEW DOCKERY 889

ID: 372224716691405 Breed: Angus
Sex: Female DOB: 30-Aug-2023

Owner: Laurence Lynch - Portauns Kilmallock Co Limerick

Breeder:

Sire: Liss Mandrin V847
37222377171847
Sire Verified (SNP)

Mogeely Lord Harrow
M191

Liss Miylo H 938 Et

Wedderlie Blackbox J935
Mogeely Lady Hazel J034

Rawburn Transformer
Liss Miylo B434

Dam: Portanes P New Dockery
372224716640889
Dam Verified (SNP)

Blackhaugh Time F610

Rockville M Evanna 358

Leachman Right Time Ss
Mvf Tibbie 919I

Logboy Fergal
Rockville Evanna



Evaluation Date: May 2025 Next Evaluation Date: 23-Sep-2025

Within Breed	Economic Indexes	€uro Value	Reliability	Across Breed
--------------	------------------	------------	-------------	--------------

★★★★★	Replacement	€155	42%	★★★★★
-------	-------------	------	-----	-------

	Terminal	€105	45%	
--	----------	------	-----	--

	Dairy Beef	€148	45%	
	↳ Beef Sub-Index	€106	42%	

When Mated With:	Value	Rel	When Mated With:	Value	Rel
Beef heifers Breed avg: 4.73%	+4.5%	51%	Risk (N/A) Dairy heifers Breed avg: 8.22%	+7.7%	57%
Beef cows Breed avg: 1.93%	+1.8%	61%	Dairy cows Breed avg: 2.82%	+2.7%	57%

Within Breed	Key Replacement Profit Traits	Value	Reliability	Across Breed
★★★★★	Gestation Length Breed avg: -0.61, All breeds avg: 2.42	-0.85 Days	40%	★★★★★
★★★★★	Docility (1-5 scale) Breed avg: 0.01, All breeds avg: 0.02	+0.07 scale	41%	★★★★★
★★★★★	Age at Finish (days) Breed avg: -14.79, All breeds avg: -1.53	-21.91 Days	61%	★★★★★
★★★★★	Carcass weight (kg) Breed avg: 7.6kg, All breeds avg: 18.58kg	+10.5kg	42%	★
★★★★★	Carcass conformation (1-15 scale) Breed avg: 0.73, All breeds avg: 1.51	+0.84 scale	41%	★

Expected Daughter Breeding Performance				
	Daughter Calving Ability (diff 3 & 4%) Breed avg: 6.09%, All breeds avg: 4.98%	+5.5%	58%	
★★★★★	Daughter Milk (kg) Breed avg: 6.88kg, All breeds avg: 2.89kg	+6.5kg	39%	★★★★★
★★★★★	Daughter calving interval - Fertility Breed avg: -3.99days, All breeds avg: -0.73days	-4.36 days	36%	★★★★★

Additional Information:
Myostatin Non Carrier: (C313Y, D182N, E226X, F94L, L64P, NT419, NT821, Q204X, S105C). (Homozygous Polled-Celtic).

Incalf Heifer - Served on 03/03/25 to Kealkil Prime Lad (AA4743)
Scanning Details available at Sale

Linear composites	Value	Reliability
Muscle		
Skeletal		
Function		

Animal not scored.

Lot 6 PORTANES W GAIL 1202

ID: 372224716671403 Breed: Angus
Sex: Female DOB: 28-Aug-2023

Owner: Laurence Lynch - Portauns Kilmallock Co Limerick

Breeder:

Sire: Duibhgiolla Luigi
AA2301
Sire Verified (SNP)

Clooncolligan Joe Joe

Duibhgiolla Darling

Mogeely Joe H979
Clooncolligan Athas

Ballyarden Billy
Clooncolligan Utopia

Dam: Portanes U Gail 1202
372224716641202
Dam Verified (SNP)

Liss Mandrin V847

Portanes N Gail

Mogeely Lord Harrow M191
Liss Miylo H 938 Et

Liss Man K 089
Logboy Gail



Evaluation Date: May 2025 Next Evaluation Date: 23-Sep-2025

Within Breed	Economic Indexes	€uro Value	Reliability	Across Breed
--------------	------------------	------------	-------------	--------------

★★★	Replacement	€128	47%	★★★★★
-----	-------------	------	-----	-------

	Terminal	€95	49%	
--	----------	-----	-----	--

	Dairy Beef	€135	49%	
	↳ Beef Sub-Index	€96	46%	

When Mated With:	Value	Rel	When Mated With:	Value	Rel
Beef heifers Breed avg: 4.73%	+4.4%	60%	Risk (N/A) Dairy heifers Breed avg: 8.22%	+8%	62%
Beef cows Breed avg: 1.93%	+1.1%	66%	Dairy cows Breed avg: 2.82%	+2.9%	62%

Within Breed	Key Replacement Profit Traits	Value	Reliability	Across Breed
★★★	Gestation Length Breed avg: -0.61, All breeds avg: 2.42	-0.82 Days	45%	★★★★★
★★★★★	Docility (1-5 scale) Breed avg: 0.01, All breeds avg: 0.02	+0.02 scale	45%	★★★★
★★★	Age at Finish (days) Breed avg: -14.79, All breeds avg: -1.53	-15.32 Days	67%	★★★★★
★★	Carcass weight (kg) Breed avg: 7.6kg, All breeds avg: 18.58kg	+5.7kg	45%	★
★★★★★	Carcass conformation (1-15 scale) Breed avg: 0.73, All breeds avg: 1.51	+0.92 scale	45%	★

Expected Daughter Breeding Performance				
	Daughter Calving Ability (diff 3 & 4%) Breed avg: 6.09%, All breeds avg: 4.98%	+7.9%	64%	
★★★	Daughter Milk (kg) Breed avg: 6.88kg, All breeds avg: 2.89kg	+6.5kg	43%	★★★★★
★★★	Daughter calving interval - Fertility Breed avg: -3.99days, All breeds avg: -0.73days	-3.79 days	39%	★★★★★

Additional Information:
Myostatin Non Carrier: (C313Y, D182N, E226X, F94L, L64P, NT419, NT821, Q204X, S105C).

Incalf Heifer - Served on 19/02/25 to Kealkil Prime Lad (AA4743)
Scanning Details available at Sale

Linear composites	Value	Reliability
Muscle		
Skeletal		
Function		

Animal not scored.

Lot 7 PORTANES W NIAMH

ID: 372224716641409 Breed: Angus
Sex: Female DOB: 01-Sep-2023

Owner: Laurence Lynch - Portauns Kilmallock Co Limerick

Breeder:

Sire: Kealkil Prime Lad
AA4743

Sire Verified (SNP)

Dam: Portanes Unified
372224716691198

Dam Verified (SNP)

Te Mania Berkley B1

Kealkil Lady Emma
K370

Liss Mandrin V847

Mall Niamh

Te Mania Yorkshire Y437
Te Mania Lowan Z53 Et

Minit Of Liss
Parkboy Butterfly

Mogeely Lord Harrow M191
Liss Miylo H 938 Et

Rosemead Karona J957
Mall Fanny



Evaluation Date: May 2025 Next Evaluation Date: 23-Sep-2025

Within Breed	Economic Indexes	€uro Value	Reliability	Across Breed
--------------	------------------	------------	-------------	--------------

★★★★★	Replacement	€185	47%	★★★★★
-------	-------------	------	-----	-------

	Terminal	€104	49%	
--	----------	------	-----	--

	Dairy Beef	€153	49%	
	↳ Beef Sub-Index	€104	46%	

When Mated With:			Value	Rel
Beef heifers			+4%	60%
Breed avg: 4.73%				
Beef cows			+1.3%	67%
Breed avg: 1.93%				

When Mated With:			Value	Rel
Risk (N/A)	Dairy heifers		+6.5%	61%
	Breed avg: 8.22%			
	Dairy cows		+2.4%	62%
	Breed avg: 2.82%			

Within Breed	Key Replacement Profit Traits	Value	Reliability	Across Breed
★★★★★	Gestation Length	-1.12 Days	46%	★★★★★
	Breed avg: -0.61, All breeds avg: 2.42			
★★★★★	Docility (1-5 scale)	+0.01 scale	45%	★★★★★
	Breed avg: 0.01, All breeds avg: 0.02			
★★★★★	Age at Finish (days)	-19.69 Days	68%	★★★★★
	Breed avg: -14.79, All breeds avg: -1.53			
★★★	Carcass weight (kg)	+5.2kg	45%	★★★
	Breed avg: 7.6kg, All breeds avg: 18.58kg			
★★★★★	Carcass conformation (1-15 scale)	+0.93 scale	45%	★★★
	Breed avg: 0.73, All breeds avg: 1.51			

Expected Daughter Breeding Performance				
	Daughter Calving Ability (diff 3 & 4%)	+6%	64%	
	Breed avg: 6.09%, All breeds avg: 4.98%			
★★★	Daughter Milk (kg)	+5.9kg	44%	★★★★★
	Breed avg: 6.88kg, All breeds avg: 2.89kg			
★★★★★	Daughter calving interval - Fertility	-7.6 days	39%	★★★★★
	Breed avg: -3.99days, All breeds avg: -0.73days			

Additional Information: Myostatin Non Carrier: (C313Y, D182N, E226X, F94L, L64P, NT419, NT821, Q204X, S105C). Incalf Heifer - Served on 19/02/25 to Kealkil Prime Lad (AA4743) Scanning Details available at Sale

Linear composites	Value	Reliability
Muscle		
Skeletal		
Function		

Animal not scored.

Lot 8 PORTANES W PAULINE 412

ID: 372224716621431 Breed: Angus
Sex: Female DOB: 31-Oct-2023

Owner: Laurence Lynch - Portauns Kilmallock Co Limerick

Breeder:

Sire: Liss Mirt C476
LSC
Sire Verified (SNP)

Gigginstown Rolls
Royce E.T.

Liss Mirti Y22

Stevenson Royce 741c
Knights Blackbird 9y

Carton Roe David
Mimti Of Liss

Dam: Portanes S Pauline 412
372224716631036
Dam Verified (SNP)

Ballycasey Liam

Farranhill Paula

Bohey Jasper
Ballycasey Jane

Tubridmore Gizmo E.T. (Et)
Legane Lady Jenson K196



Evaluation Date: May 2025 Next Evaluation Date: 23-Sep-2025

Within Breed	Economic Indexes	€uro Value	Reliability	Across Breed
--------------	------------------	------------	-------------	--------------

★	Replacement	€85	49%	★ ★
---	-------------	-----	-----	-----

	Terminal	€76	50%	
--	----------	-----	-----	--

	Dairy Beef	€121	51%	
	↳ Beef Sub-Index	€89	47%	

When Mated With:	Value	Rel	When Mated With:	Value	Rel
Beef heifers Breed avg: 4.73%	+4.2%	64%	Risk (N/A) Dairy heifers Breed avg: 8.22%	+7.3%	65%
Beef cows Breed avg: 1.93%	+1.9%	68%	Dairy cows Breed avg: 2.82%	+2.6%	65%

Within Breed	Key Replacement Profit Traits	Value	Reliability	Across Breed
★	Gestation Length Breed avg: -0.61, All breeds avg: 2.42	+0.27 Days	46%	★ ★ ★ ★ ★
★ ★	Docility (1-5 scale) Breed avg: 0.01, All breeds avg: 0.02	-0.01 scale	45%	★ ★
★ ★ ★	Age at Finish (days) Breed avg: -14.79, All breeds avg: -1.53	-14.39 Days	68%	★ ★ ★ ★ ★
★ ★ ★	Carcass weight (kg) Breed avg: 7.6kg, All breeds avg: 18.58kg	+7.3kg	46%	★
★ ★	Carcass conformation (1-15 scale) Breed avg: 0.73, All breeds avg: 1.51	+0.62 scale	46%	★

Expected Daughter Breeding Performance				
	Daughter Calving Ability (diff 3 & 4%) Breed avg: 6.09%, All breeds avg: 4.98%	+6.1%	66%	
★	Daughter Milk (kg) Breed avg: 6.88kg, All breeds avg: 2.89kg	+4.8kg	45%	★ ★ ★ ★ ★
★ ★	Daughter calving interval - Fertility Breed avg: -3.99days, All breeds avg: -0.73days	-3.55 days	45%	★ ★ ★ ★ ★

Additional Information:
Myostatin Non Carrier: (C313Y, D182N, E226X, F94L, L64P, NT419, NT821, Q204X, S105C). (Homozygous Polled-Celtic).

Incalf Heifer - Ran With Fellfort Magic Z655 Scanning Details available pre Sale

Linear composites	Value	Reliability
Muscle		
Skeletal		
Function		

Animal not scored.

Lot 9 MOUNT WILLOW

ID: 372217111581119 Breed: Angus
Sex: Female DOB: 05-Nov-2023

Owner: Joseph Kelly - Mount Ballynacally Co Clare

Breeder:

Sire: Rawburn Poncho X478
AA8640

Sire Verified (SNP)

Rawburn Loaded U670

Yearsley Prunella U303

Nichols Expectation C370
Rawburn Lady Rose N636

Rawburn Boss Hogg N630
Yearsley Prunella P200

Dam: Portanes U Victoria
372224716681172

Dam Verified (SNP)

Ballycasey Liam

Portanes M Victoria

Bohey Jasper
Ballycasey Jane

Luddenmore Fionn G441
Portauns Velma L430



Evaluation Date: May 2025 Next Evaluation Date: 23-Sep-2025

Within Breed	Economic Indexes	€uro Value	Reliability	Across Breed
--------------	------------------	------------	-------------	--------------

★★	Replacement	€111	41%	★★★★
----	-------------	------	-----	------

	Terminal	€67	45%	
--	----------	-----	-----	--

	Dairy Beef	€99	47%	
	↳ Beef Sub-Index	€98	40%	

When Mated With:	Value	Rel	When Mated With:	Value	Rel
Beef heifers Breed avg: 4.73%	+5.7%	56%	Risk (N/A) Dairy heifers Breed avg: 8.22%	+9.2%	58%
Beef cows Breed avg: 1.93%	+2.7%	64%	Dairy cows Breed avg: 2.82%	+3.2%	61%

Within Breed	Key Replacement Profit Traits	Value	Reliability	Across Breed
★	Gestation Length Breed avg: -0.61, All breeds avg: 2.42	+2.68 Days	59%	★★★
★★★★	Docility (1-5 scale) Breed avg: 0.01, All breeds avg: 0.02	+0.04 scale	41%	★★★★
★★★★	Age at Finish (days) Breed avg: -14.79, All breeds avg: -1.53	-16.93 Days	59%	★★★★★
★★	Carcass weight (kg) Breed avg: 7.6kg, All breeds avg: 18.58kg	+5.3kg	40%	★
★★★★★	Carcass conformation (1-15 scale) Breed avg: 0.73, All breeds avg: 1.51	+0.89 scale	37%	★

Expected Daughter Breeding Performance				
	Daughter Calving Ability (diff 3 & 4%) Breed avg: 6.09%, All breeds avg: 4.98%	+5.2%	61%	
★★★★	Daughter Milk (kg) Breed avg: 6.88kg, All breeds avg: 2.89kg	+8.6kg	35%	★★★★★
★★★	Daughter calving interval - Fertility Breed avg: -3.99days, All breeds avg: -0.73days	-4.19 days	34%	★★★★★

Additional Information: Myostatin Non Carrier: (C313Y, D182N, E226X, F94L, L64P, NT821, Q204X, S105C). (Homozygous Polled-Celtic). Served to Drumcarbin Warrior - Top Priced Angus Male Irish Angus Elite Sale 2024 - Scanning Results Available at Sale

Linear composites	Value	Reliability
Muscle		
Skeletal		
Function		

Animal not scored.

Lot 10 PORTANES A VICKY 713

ID: 372224716661451 Breed: Angus
Sex: Female DOB: 25-Jan-2024

Owner: Laurence Lynch - Portauns Kilmallock Co Limerick

Breeder:

Sire: Keirsbeath Karma S539
AA4638
Sire Verified (SNP)

Dam: Portanes T Vicky 713
372224716661088
Dam Verified (SNP)

Keirsbeath King Kong P530

Halbeath Kitty H315

Ballycasey Liam

Portanes M Vicky 2

Duncanziemere Edwin J311
Halbeath Kim G296

Blelack Telestar A240
Halbeath Kitty D083

Bohey Jasper
Ballycasey Jane

Liss Man K 089
Portauns Vicky L429



Evaluation Date: May 2025 Next Evaluation Date: 23-Sep-2025

Within Breed	Economic Indexes	€uro Value	Reliability	Across Breed
--------------	------------------	------------	-------------	--------------

★ ★	Replacement	€103	47%	★ ★ ★	
Terminal		€72	50%		
Dairy Beef		€100	49%		
↳ Beef Sub-Index		€93	46%		
When Mated With:	Value	Rel	When Mated With:	Value	Rel
Beef heifers Breed avg: 4.73%	+5.8%	60%	Risk (N/A) Dairy heifers Breed avg: 8.22%	+10.5%	62%
Beef cows Breed avg: 1.93%	+2.4%	71%	Dairy cows Breed avg: 2.82%	+3.6%	62%

Within Breed	Key Replacement Profit Traits	Value	Reliability	Across Breed
★	Gestation Length Breed avg: -0.61, All breeds avg: 2.42	+0.95 Days	46%	★★★★★
★★★★★	Docility (1-5 scale) Breed avg: 0.01, All breeds avg: 0.02	+0.02 scale	44%	★★★★
★★	Age at Finish (days) Breed avg: -14.79, All breeds avg: -1.53	-13.37 Days	68%	★★★★★
★★★★	Carcass weight (kg) Breed avg: 7.6kg, All breeds avg: 18.58kg	+8.7kg	46%	★
★★	Carcass conformation (1-15 scale) Breed avg: 0.73, All breeds avg: 1.51	+0.68 scale	46%	★

Expected Daughter Breeding Performance				
	Daughter Calving Ability (diff 3 & 4%) Breed avg: 6.09%, All breeds avg: 4.98%	+5.5%	67%	
★★	Daughter Milk (kg) Breed avg: 6.88kg, All breeds avg: 2.89kg	+6.3kg	41%	★★★★
★	Daughter calving interval - Fertility Breed avg: -3.99days, All breeds avg: -0.73days	-2.17 days	37%	★★★★

Additional Information:
Myostatin Non Carrier: (C313Y, D182N, E226X, F94L, L64P, NT419, NT821, Q204X, S105C). (Homozygous Polled-Celtic).

Incalf Heifer - Ran With Fellfort Magic Z655 Scanning Details available pre Sale

Linear composites	Value	Reliability
Muscle		
Skeletal		
Function		

Animal not scored.

Lot 11 PORTANES W PAULA 412

ID: 372224716631440 Breed: Angus
Sex: Female DOB: 22-Nov-2023

Owner: Laurence Lynch - Portauns Kilmallock Co Limerick

Breeder:

Sire: Liss Mirt C476
LSC
Sire Verified (SNP)

Gigginstown Rolls
Royce E.T.

Liss Mirti Y22

Stevenson Royce 741c
Knights Blackbird 9y

Carton Roe David
Mimti Of Liss

Dam: Farranhill Paula
372219974770412
Dam Verified (SNP)

Tubridmore Gizmo E.T.
(Et)

Legane Lady Jenson
K196

S A V Net Worth 4200
Young Dale Elba 23n

Kilkelly Duke
Legane Lady Josie F107



Evaluation Date: May 2025 Next Evaluation Date: 23-Sep-2025

Within Breed	Economic Indexes	€uro Value	Reliability	Across Breed
--------------	------------------	------------	-------------	--------------

★★★★	Replacement	€142	49%	★★★★★
------	-------------	------	-----	-------

	Terminal	€91	49%	
--	----------	-----	-----	--

	Dairy Beef	€131	50%	
	↳ Beef Sub-Index	€95	46%	

When Mated With:	Value	Rel	When Mated With:	Value	Rel
Beef heifers Breed avg: 4.73%	+3.7%	64%	Risk (N/A) Dairy heifers Breed avg: 8.22%	+7%	65%
Beef cows Breed avg: 1.93%	+1.2%	69%	Dairy cows Breed avg: 2.82%	+2.6%	65%

Within Breed	Key Replacement Profit Traits	Value	Reliability	Across Breed
★★	Gestation Length Breed avg: -0.61, All breeds avg: 2.42	+0.1 Days	48%	★★★★★
★★★★	Docility (1-5 scale) Breed avg: 0.01, All breeds avg: 0.02	+0.01 scale	47%	★★★★
★★★★★	Age at Finish (days) Breed avg: -14.79, All breeds avg: -1.53	-19.06 Days	53%	★★★★★
★★★★	Carcass weight (kg) Breed avg: 7.6kg, All breeds avg: 18.58kg	+8kg	47%	★
★★	Carcass conformation (1-15 scale) Breed avg: 0.73, All breeds avg: 1.51	+0.63 scale	46%	★

Expected Daughter Breeding Performance				
	Daughter Calving Ability (diff 3 & 4%) Breed avg: 6.09%, All breeds avg: 4.98%	+5.6%	67%	
★★★★	Daughter Milk (kg) Breed avg: 6.88kg, All breeds avg: 2.89kg	+6.5kg	47%	★★★★★
★★★★	Daughter calving interval - Fertility Breed avg: -3.99days, All breeds avg: -0.73days	-4.15 days	46%	★★★★★

Additional Information:
Myostatin Non Carrier: (C313Y, D182N, E226X, F94L, L64P, NT419, NT821, Q204X, S105C). (Homozygous Polled-Celtic).

Incalf Heifer - Ran With Fellfort Magic Z655 Scanning Details available pre Sale

Linear composites	Value	Reliability
Muscle		
Skeletal		
Function		

Lot 12 PORTANES A POSH 792

ID: 372224716631465 Breed: Angus
Sex: Female DOB: 16-Feb-2024

Owner: Laurence Lynch - Portauns Kilmallock Co Limerick

Breeder:

Sire: Portanes Vigourous
372224716661286
Sire Verified (SNP)

Liss Mandrin V847
Portanes L Gail

Mogeely Lord Harrow M191
Liss Miylo H 938 Et

Minit Of Liss
Logboy Gail

Dam: Portanes N Posh
IE241300980792
Dam Verified (SNP)

Mogeely Joe H979
Portauns Posh G328

Young Dale Touch Down 36...
Duncanziemere Jody F223

Idvies Paris B102
Cavetown Utopia



Evaluation Date: May 2025 Next Evaluation Date: 23-Sep-2025

Within Breed	Economic Indexes	€uro Value	Reliability	Across Breed
--------------	------------------	------------	-------------	--------------

★★★★	Replacement	€150	42%	★★★★★
------	-------------	------	-----	-------

	Terminal	€72	44%	
--	----------	-----	-----	--

	Dairy Beef	€120	43%	
	↳ Beef Sub-Index	€81	40%	

When Mated With:			Value	Rel	When Mated With:			Value	Rel
Beef heifers			+3.1%	51%	Dairy heifers			+7.5%	53%
Breed avg: 4.73%					Breed avg: 8.22%				
Beef cows			+1%	70%	Dairy cows			+2.5%	54%
Breed avg: 1.93%					Breed avg: 2.82%				

Within Breed	Key Replacement Profit Traits	Value	Reliability	Across Breed
★★★★	Gestation Length Breed avg: -0.61, All breeds avg: 2.42	-0.48 Days	37%	★★★★★
★★★★★	Docility (1-5 scale) Breed avg: 0.01, All breeds avg: 0.02	+0.06 scale	40%	★★★★★
★★	Age at Finish (days) Breed avg: -14.79, All breeds avg: -1.53	-12.53 Days	61%	★★★★★
★★	Carcass weight (kg) Breed avg: 7.6kg, All breeds avg: 18.58kg	+4.9kg	39%	★
★	Carcass conformation (1-15 scale) Breed avg: 0.73, All breeds avg: 1.51	+0.56 scale	38%	★

Expected Daughter Breeding Performance				
	Daughter Calving Ability (diff 3 & 4%) Breed avg: 6.09%, All breeds avg: 4.98%	+6.9%	66%	
★★	Daughter Milk (kg) Breed avg: 6.88kg, All breeds avg: 2.89kg	+6.3kg	39%	★★★★★
★★★★★	Daughter calving interval - Fertility Breed avg: -3.99days, All breeds avg: -0.73days	-4.69 days	37%	★★★★★

Additional Information:
Myostatin Non Carrier: (C313Y, D182N, E226X, F94L, L64P, NT419, NT821, Q204X, S105C).

Incalf Heifer - Ran With Fellfort Magic Z655 Scanning Details available pre Sale

Linear composites	Value	Reliability
Muscle		
Skeletal		
Function		

Animal not scored.

Lot 13 PORTANES A LISS 900

ID: 372224716611463 Breed: Angus
Sex: Female DOB: 15-Feb-2024

Owner: Laurence Lynch - Portauns Kilmallock Co Limerick

Breeder:

Sire: Portanes Vigourous
372224716661286
Sire Verified (SNP)

Liss Mandrin V847

Portanes L Gail

Mogeely Lord Harrow M191
Liss Miylo H 938 Et

Minit Of Liss
Logboy Gail

Dam: Portanes R Liss 900
372224716670900
Dam Verified (SNP)

Portauns Volcano R703
E.T.

Portanes M Liss

Minit Of Liss
Colgagh Trudy

Liss Man K 089
Liss Milia C526



Evaluation Date: May 2025 Next Evaluation Date: 23-Sep-2025

Within Breed	Economic Indexes	€uro Value	Reliability	Across Breed
--------------	------------------	------------	-------------	--------------

★★★★★	Replacement	€148	41%	★★★★★
-------	-------------	------	-----	-------

	Terminal	€79	42%	
--	----------	-----	-----	--

	Dairy Beef	€126	41%	
	↳ Beef Sub-Index	€89	38%	

When Mated With:			Value	Rel
Beef heifers			+4.5%	53%
Breed avg: 4.73%				
Beef cows			+1.8%	68%
Breed avg: 1.93%				

When Mated With:			Value	Rel
Risk (N/A)	Dairy heifers		+8.7%	54%
	Breed avg: 8.22%			
	Dairy cows		+2.6%	55%
	Breed avg: 2.82%			

Within Breed	Key Replacement Profit Traits	Value	Reliability	Across Breed
★★★★★	Gestation Length Breed avg: -0.61, All breeds avg: 2.42	-0.49 Days	36%	★★★★★
★★★	Docility (1-5 scale) Breed avg: 0.01, All breeds avg: 0.02	-0.01 scale	35%	★★★
★★★★★	Age at Finish (days) Breed avg: -14.79, All breeds avg: -1.53	-16.48 Days	60%	★★★★★
★★★	Carcass weight (kg) Breed avg: 7.6kg, All breeds avg: 18.58kg	+4.3kg	37%	★★★
★★★★★	Carcass conformation (1-15 scale) Breed avg: 0.73, All breeds avg: 1.51	+0.75 scale	36%	★★★

Expected Daughter Breeding Performance				
	Daughter Calving Ability (diff 3 & 4%) Breed avg: 6.09%, All breeds avg: 4.98%	+6.6%	64%	
★★★	Daughter Milk (kg) Breed avg: 6.88kg, All breeds avg: 2.89kg	+6.2kg	37%	★★★★★
★★★★★	Daughter calving interval - Fertility Breed avg: -3.99days, All breeds avg: -0.73days	-5.44 days	35%	★★★★★

Additional Information:
Myostatin Non Carrier: (C313Y, D182N, E226X, F94L, L64P, NT419, NT821, Q204X, S105C). (Homozygous Polled-Celtic).

Incalf Heifer - Ran With Fellfort Magic Z655 Scanning Details available pre Sale

Linear composites	Value	Reliability
Muscle		
Skeletal		
Function		

Animal not scored.

Lot 14 PORTANES A BABY 1228

ID: 372224716651467 Breed: Angus
Sex: Female DOB: 17-Feb-2024

Owner: Laurence Lynch - Portauns Kilmallock Co Limerick

Breeder:

Sire: Bawnafinny Vladimir
372213724252929
Sire Verified (SNP)

Hw Farghal T516

Bawnafinny Sally

Netherton Kracker P790
Netherton Fleur L623

Drumcrow Night Rider
Bawnafinny Peggy

Dam: Portanes U Baby 1228
372224716651228
Dam Verified (SNP)

Liss Brendan P465

Portanes R Baby 916

Mogeely Lord Harrow M191
Liss Bilban L1215 R

Mogeely Joe H979
Portanes Michelle



Evaluation Date: May 2025 Next Evaluation Date: 23-Sep-2025

Within Breed	Economic Indexes	€uro Value	Reliability	Across Breed
--------------	------------------	------------	-------------	--------------

★★★	Replacement	€135	41%	★★★★★
-----	-------------	------	-----	-------

	Terminal	€60	42%	
--	----------	-----	-----	--

	Dairy Beef	€109	42%	
	↳ Beef Sub-Index	€82	39%	

When Mated With:	Value	Rel	When Mated With:	Value	Rel
Beef heifers Breed avg: 4.73%	+5%	53%	Risk (N/A) Dairy heifers Breed avg: 8.22%	+9%	53%
Beef cows Breed avg: 1.93%	+2%	63%	Dairy cows Breed avg: 2.82%	+3%	54%

Within Breed	Key Replacement Profit Traits	Value	Reliability	Across Breed
★★	Gestation Length Breed avg: -0.61, All breeds avg: 2.42	-0.12 Days	37%	★★★★★
★★★★★	Docility (1-5 scale) Breed avg: 0.01, All breeds avg: 0.02	+0.02 scale	37%	★★★★
★★★★★	Age at Finish (days) Breed avg: -14.79, All breeds avg: -1.53	-14.45 Days	61%	★★★★★
★★	Carcass weight (kg) Breed avg: 7.6kg, All breeds avg: 18.58kg	+4.2kg	37%	★
★	Carcass conformation (1-15 scale) Breed avg: 0.73, All breeds avg: 1.51	+0.58 scale	37%	★

Expected Daughter Breeding Performance				
	Daughter Calving Ability (diff 3 & 4%) Breed avg: 6.09%, All breeds avg: 4.98%	+5%	59%	
★★★★★	Daughter Milk (kg) Breed avg: 6.88kg, All breeds avg: 2.89kg	+8.5kg	37%	★★★★★
★★	Daughter calving interval - Fertility Breed avg: -3.99days, All breeds avg: -0.73days	-3.49 days	36%	★★★★★

Additional Information:
Myostatin Non Carrier: (C313Y, D182N, E226X, F94L, L64P, NT419, NT821, Q204X, S105C). (Homozygous Polled-Celtic).

Incalf Heifer - Ran With Felfort Magic Z655 Scanning Details available pre Sale

Linear composites	Value	Reliability
Muscle		
Skeletal		
Function		

Animal not scored.

Lot 15 PORTANES A VICKY 1230

ID: 372224716661468 Breed: Angus
Sex: Female DOB: 17-Feb-2024

Owner: Laurence Lynch - Portauns Kilmallock Co Limerick

Breeder:

Sire: Portanes Vigourous
372224716661286
Sire Verified (SNP)

Liss Mandrin V847
Portanes L Gail

Mogeely Lord Harrow M191
Liss Miylo H 938 Et

Minit Of Liss
Logboy Gail

Dam: Portanes Untimely
372224716681230
Dam Verified (SNP)

Early Sunset High Time
81g
Portauns V-Nice N540

Early Sunset Hightime 113d
Early Sunset Lady Ann 57y

Liss Man K 089
Portauns Virgo D237



Evaluation Date: May 2025 Next Evaluation Date: 23-Sep-2025

Within Breed	Economic Indexes	€uro Value	Reliability	Across Breed
--------------	------------------	------------	-------------	--------------

★★★★★	Replacement	€153	41%	★★★★★
-------	-------------	------	-----	-------

	Terminal	€76	42%	
--	----------	-----	-----	--

	Dairy Beef	€120	41%	
	↳ Beef Sub-Index	€84	38%	

When Mated With:		Value	Rel		When Mated With:		Value	Rel
Beef heifers Breed avg: 4.73%	+2.7%	52%	Risk (N/A)		Dairy heifers Breed avg: 8.22%	+6.7%	54%	
Beef cows Breed avg: 1.93%	+0.7%	65%			Dairy cows Breed avg: 2.82%	+2%	55%	

Within Breed	Key Replacement Profit Traits	Value	Reliability	Across Breed
★	Gestation Length Breed avg: -0.61, All breeds avg: 2.42	+0.41 Days	37%	★★★★★
★★★★	Docility (1-5 scale) Breed avg: 0.01, All breeds avg: 0.02	+0.01 scale	37%	★★★★
★★	Age at Finish (days) Breed avg: -14.79, All breeds avg: -1.53	-13.72 Days	60%	★★★★★
★★	Carcass weight (kg) Breed avg: 7.6kg, All breeds avg: 18.58kg	+6kg	37%	★
★	Carcass conformation (1-15 scale) Breed avg: 0.73, All breeds avg: 1.51	+0.6 scale	37%	★

Expected Daughter Breeding Performance				
	Daughter Calving Ability (diff 3 & 4%) Breed avg: 6.09%, All breeds avg: 4.98%	+6.8%	61%	
★★★★	Daughter Milk (kg) Breed avg: 6.88kg, All breeds avg: 2.89kg	+6.8kg	37%	★★★★★
★★★★★	Daughter calving interval - Fertility Breed avg: -3.99days, All breeds avg: -0.73days	-4.83 days	36%	★★★★★

Additional Information:
Myostatin Non Carrier: (C313Y, D182N, E226X, F94L, L64P, NT419, NT821, Q204X, S105C). (Homozygous Polled-Celtic).

Incalf Heifer - Ran With Fellfort Magic Z655 Scanning Details available pre Sale

Linear composites	Value	Reliability
Muscle		
Skeletal		
Function		

Animal not scored.

Lot 16 PORTANES ANABEL

ID: 372224716691462 Breed: Angus
Sex: Female DOB: 14-Feb-2024

Owner: Laurence Lynch - Portauns Kilmallock Co Limerick

Breeder:

Sire: Kealkil Prime Lad
AA4743
Sire Verified (SNP)

Te Mania Berkley B1

Te Mania Yorkshire Y437
Te Mania Lowan Z53 Et

Kealkil Lady Emma
K370

Minit Of Liss
Parkboy Butterfly

Dam: Lisduff Lady Jill V685
372213820331685
Dam Verified (SNP)

Liss Buster S621

Liss Marty P417
Liss Biluri G847

Lisduff Lady Jill H780

Cashelane Tidy Basil A308
Moorland Lady Julie Y052



Evaluation Date: May 2025 Next Evaluation Date: 23-Sep-2025

Within Breed	Economic Indexes	€uro Value	Reliability	Across Breed
--------------	------------------	------------	-------------	--------------

★★★★★	Replacement	€169	48%	★★★★★
-------	-------------	------	-----	-------

	Terminal	€79	51%	
--	----------	-----	-----	--

	Dairy Beef	€136	50%	
	↳ Beef Sub-Index	€90	47%	

When Mated With:	Value	Rel	When Mated With:	Value	Rel
Beef heifers Breed avg: 4.73%	+5.4%	60%	Risk (N/A) Dairy heifers Breed avg: 8.22%	+7.3%	61%
Beef cows Breed avg: 1.93%	+2.3%	71%	Dairy cows Breed avg: 2.82%	+2.6%	61%

Within Breed	Key Replacement Profit Traits	Value	Reliability	Across Breed
★★★★★	Gestation Length Breed avg: -0.61, All breeds avg: 2.42	-1.22 Days	46%	★★★★★
★	Docility (1-5 scale) Breed avg: 0.01, All breeds avg: 0.02	-0.04 scale	47%	★★
★★★★★	Age at Finish (days) Breed avg: -14.79, All breeds avg: -1.53	-16.5 Days	68%	★★★★★
★	Carcass weight (kg) Breed avg: 7.6kg, All breeds avg: 18.58kg	+3kg	47%	★
★★★	Carcass conformation (1-15 scale) Breed avg: 0.73, All breeds avg: 1.51	+0.75 scale	46%	★

Expected Daughter Breeding Performance				
	Daughter Calving Ability (diff 3 & 4%) Breed avg: 6.09%, All breeds avg: 4.98%	+6.6%	68%	
★★★★★	Daughter Milk (kg) Breed avg: 6.88kg, All breeds avg: 2.89kg	+7.7kg	45%	★★★★★
★★★★★	Daughter calving interval - Fertility Breed avg: -3.99days, All breeds avg: -0.73days	-7.77 days	39%	★★★★★

Additional Information:
Myostatin Non Carrier: (C313Y, D182N, E226X, F94L, L64P, NT419, NT821, Q204X, S105C). (Homozygous Polled-Celtic).

Incalf Heifer - Served to Mogeely Joe (MLJ) - Scanning Details Available at the Sale

Linear composites	Value	Reliability
Muscle		
Skeletal		
Function		

Animal not scored.

Copyright, Irish Cattle Breeding Federation ICBF

This report has been prepared by ICBF in good faith on the basis of information provided to it. No representation or warranty expressed or implied is made or given by ICBF as to the accuracy, reliability, completeness of this Report. ICBF shall not be liable for any losses (whether direct or indirect), damages, costs or expenses whatsoever, incurred or arising from any use of or reliance on this Report or the information contained in it by any person.

20250805113944

Lot 17 PORTANES A VICTORIA 430

ID: 372224716681478 Breed: Angus
Sex: Female DOB: 22-Mar-2024

Owner: Laurence Lynch - Portouns Kilmallock Co Limerick

Breeder:

Sire: Bawnafinny Vladimir
372213724252929
Sire Verified (SNP)

Hw Farghal T516

Bawnafinny Sally

Netherton Kracker P790
Netherton Fleur L623

Drumcrow Night Rider
Bawnafinny Peggy

Dam: Portanes U Victoria 430
372224716651244
Dam Verified (SNP)

Keirsbeath Karma S539

Portouns Velma L430

Keirsbeath King Kong P530
Halbeath Kitty H315

Gigginstown House Drew E300
Portouns Virgo D237



Evaluation Date: May 2025 Next Evaluation Date: 23-Sep-2025

Within Breed	Economic Indexes	€uro Value	Reliability	Across Breed
--------------	------------------	------------	-------------	--------------

★★	Replacement	€118	41%	★★★★
----	-------------	------	-----	------

	Terminal	€70	42%	
--	----------	-----	-----	--

	Dairy Beef	€114	42%	
	↳ Beef Sub-Index	€94	39%	

When Mated With:		Value	Rel		When Mated With:		Value	Rel
Beef heifers Breed avg: 4.73%	+5.1%	52%	Risk (N/A)		Dairy heifers Breed avg: 8.22%	+8.3%	53%	
Beef cows Breed avg: 1.93%	+2%	63%			Dairy cows Breed avg: 2.82%	+3.1%	54%	

Within Breed	Key Replacement Profit Traits	Value	Reliability	Across Breed
★	Gestation Length Breed avg: -0.61, All breeds avg: 2.42	+0.65 Days	38%	★★★★★
★★★★★	Docility (1-5 scale) Breed avg: 0.01, All breeds avg: 0.02	+0.08 scale	37%	★★★★★
★★★★	Age at Finish (days) Breed avg: -14.79, All breeds avg: -1.53	-14.48 Days	61%	★★★★★
★★★★	Carcass weight (kg) Breed avg: 7.6kg, All breeds avg: 18.58kg	+8.4kg	37%	★
★★★★★	Carcass conformation (1-15 scale) Breed avg: 0.73, All breeds avg: 1.51	+0.9 scale	37%	★

Expected Daughter Breeding Performance				
	Daughter Calving Ability (diff 3 & 4%) Breed avg: 6.09%, All breeds avg: 4.98%	+5.2%	59%	
★★★★	Daughter Milk (kg) Breed avg: 6.88kg, All breeds avg: 2.89kg	+7.1kg	37%	★★★★★
★★	Daughter calving interval - Fertility Breed avg: -3.99days, All breeds avg: -0.73days	-2.9 days	35%	★★★★★

Additional Information:
Myostatin Non Carrier: (C313Y, D182N, E226X, F94L, L64P, NT419, NT821, Q204X, S105C). (Homozygous Polled-Celtic).

Incalf Heifer - Ran With Fellfort Magic Z655 Scanning Details available pre Sale

Linear composites	Value	Reliability
Muscle		
Skeletal		
Function		

Animal not scored.

Lot 18 PORTANES A MIRTİ 863

ID: 372224716611471 Breed: Angus
Sex: Female DOB: 21-Feb-2024

Owner: Laurence Lynch - Portauns Kilmallock Co Limerick

Breeder:

Sire: Bawnafinny Vladimir
372213724252929
Sire Verified (SNP)

Hw Farghal T516

Bawnafinny Sally

Netherton Kracker P790
Netherton Fleur L623

Drumcrow Night Rider
Bawnafinny Peggy

Dam: Portanes U Mirti 863
372224716661237
Dam Verified (SNP)

Luddenmore Fionn G441

Portanes P Mirti 863 (Et)

The Moss Mr Eshton D409
Netherton Flora B162

Mogeely Joe H979
Liss Mirti E691



Evaluation Date: May 2025 Next Evaluation Date: 23-Sep-2025

Within Breed	Economic Indexes	€uro Value	Reliability	Across Breed
--------------	------------------	------------	-------------	--------------

★★★	Replacement	€128	41%	★★★★★
-----	-------------	------	-----	-------

	Terminal	€72	43%	
--	----------	-----	-----	--

	Dairy Beef	€125	42%	
	↳ Beef Sub-Index	€92	39%	

When Mated With:	Value	Rel	When Mated With:	Value	Rel
Beef heifers Breed avg: 4.73%	+4.2%	53%	Risk (N/A) Dairy heifers Breed avg: 8.22%	+8%	54%
Beef cows Breed avg: 1.93%	+1.9%	63%	Dairy cows Breed avg: 2.82%	+2.8%	54%

Within Breed	Key Replacement Profit Traits	Value	Reliability	Across Breed
★★★	Gestation Length Breed avg: -0.61, All breeds avg: 2.42	-0.47 Days	38%	★★★★★
★★★★★	Docility (1-5 scale) Breed avg: 0.01, All breeds avg: 0.02	+0.03 scale	37%	★★★★
★★	Age at Finish (days) Breed avg: -14.79, All breeds avg: -1.53	-13.64 Days	61%	★★★★★
★★★	Carcass weight (kg) Breed avg: 7.6kg, All breeds avg: 18.58kg	+8kg	37%	★
★★★★★	Carcass conformation (1-15 scale) Breed avg: 0.73, All breeds avg: 1.51	+0.84 scale	37%	★

Expected Daughter Breeding Performance				
	Daughter Calving Ability (diff 3 & 4%) Breed avg: 6.09%, All breeds avg: 4.98%	+6.2%	59%	
★★★★★	Daughter Milk (kg) Breed avg: 6.88kg, All breeds avg: 2.89kg	+9.8kg	37%	★★★★★
★★	Daughter calving interval - Fertility Breed avg: -3.99days, All breeds avg: -0.73days	-3.14 days	36%	★★★★★

Additional Information:
Myostatin Non Carrier: (C313Y, D182N, E226X, F94L, L64P, NT419, NT821, Q204X, S105C). (Homozygous Polled-Celtic).

Incalf Heifer - Ran With Felfort Magic Z655 Scanning Details available pre Sale

Linear composites	Value	Reliability
Muscle		
Skeletal		
Function		

Animal not scored.

Lot 19 MOUNT ADRIANNA

ID: 372217111511137 Breed: Angus
Sex: Female DOB: 29-Apr-2024

Owner: Joseph Kelly - Mount Ballynacally Co Clare

Breeder:

Sire: Drumcrow Tribesman
AA8172

Sire Verified (SNP)

Fordel Lockdown P827

Drumcrow Naomi

Tc Stockman 365
Champion Hill Lucy 6863 Et

Drumcrow Joker
Drumcrow Dora

Dam: Portanes M Orchid
IE241300910712

Dam Verified (SNP)

Liss Man K 089

Portauns Black Orchid
F292

Lisduff Kit G739
Liss Mirti E691

Lawsons Ford Bagatelle Z094
Portauns Black Pretty Z121



Evaluation Date: May 2025 Next Evaluation Date: 23-Sep-2025

Within Breed	Economic Indexes	€uro Value	Reliability	Across Breed
--------------	------------------	------------	-------------	--------------

★★★	Replacement	€131	46%	★★★★★
-----	-------------	------	-----	-------

	Terminal	€51	50%	
--	----------	-----	-----	--

	Dairy Beef	€95	50%	
	↳ Beef Sub-Index	€81	46%	

When Mated With:			Value	Rel
Beef heifers			+4.7%	58%
Breed avg: 4.73%				
Beef cows			+2.2%	71%
Breed avg: 1.93%				

When Mated With:			Value	Rel
Risk (N/A)	Dairy heifers		+8%	61%
	Breed avg: 8.22%			
	Dairy cows		+3%	62%
	Breed avg: 2.82%			

Within Breed	Key Replacement Profit Traits	Value	Reliability	Across Breed
★	Gestation Length Breed avg: -0.61, All breeds avg: 2.42	+1.68 Days	48%	★★★★★
★★★★★	Docility (1-5 scale) Breed avg: 0.01, All breeds avg: 0.02	+0.04 scale	46%	★★★★★
★★★★★	Age at Finish (days) Breed avg: -14.79, All breeds avg: -1.53	-16.18 Days	65%	★★★★★
★★	Carcass weight (kg) Breed avg: 7.6kg, All breeds avg: 18.58kg	+3.4kg	46%	★
★★	Carcass conformation (1-15 scale) Breed avg: 0.73, All breeds avg: 1.51	+0.69 scale	45%	★

Expected Daughter Breeding Performance				
	Daughter Calving Ability (diff 3 & 4%) Breed avg: 6.09%, All breeds avg: 4.98%	+5.4%	68%	
★★★★★	Daughter Milk (kg) Breed avg: 6.88kg, All breeds avg: 2.89kg	+12.6kg	41%	★★★★★
★	Daughter calving interval - Fertility Breed avg: -3.99days, All breeds avg: -0.73days	-2.54 days	37%	★★★★★

Additional Information: Myostatin Non Carrier: (C313Y, E226X, F94L, L64P, NT419, NT821, Q204X, S105C). (Homozygous Polled-Celtic). Maiden Heifer - Scanned Correct & Right

Linear composites	Value	Reliability
Muscle		
Skeletal		
Function		

Animal not scored.

Lot 20 MOUNT ARABELLA

ID: 372217111541156 Breed: Angus
Sex: Female DOB: 09-Jun-2024

Owner: Joseph Kelly - Mount Ballynacally Co Clare

Breeder:

Sire: Keirsbeath Karma S539
AA4638

Sire Verified (SNP)

Keirsbeath King Kong
P530

Halbeath Kitty H315

Duncanziemere Edwin J311
Halbeath Kim G296

Blelack Telestar A240
Halbeath Kitty D083

Dam: Ballydonaghy Nanna 3
IE141594970237

Dam Verified (SNP)

Carrigroe Lord Ace

Ballydonaghy Katriona

Rathosheen Hugo
Carrigroe Fire Cracker

Netherton Fleur'S Legacy
Ballydonaghy Evita



Evaluation Date: May 2025 Next Evaluation Date: 23-Sep-2025

Within Breed	Economic Indexes	€uro Value	Reliability	Across Breed
--------------	------------------	------------	-------------	--------------

★	Replacement	€86	47%	★ ★
---	-------------	-----	-----	-----

	Terminal	€75	50%	
--	----------	-----	-----	--

	Dairy Beef	€122	50%	
	↳ Beef Sub-Index	€91	47%	

When Mated With:	Value	Rel	When Mated With:	Value	Rel
Beef heifers Breed avg: 4.73%	+3.8%	60%	Risk (N/A) Dairy heifers Breed avg: 8.22%	+7.7%	61%
Beef cows Breed avg: 1.93%	+1.6%	70%	Dairy cows Breed avg: 2.82%	+2.7%	62%

Within Breed	Key Replacement Profit Traits	Value	Reliability	Across Breed
★ ★	Gestation Length Breed avg: -0.61, All breeds avg: 2.42	+0.03 Days	45%	★ ★ ★ ★ ★
★ ★ ★ ★ ★	Docility (1-5 scale) Breed avg: 0.01, All breeds avg: 0.02	+0.06 scale	45%	★ ★ ★ ★ ★
★ ★ ★	Age at Finish (days) Breed avg: -14.79, All breeds avg: -1.53	-15.46 Days	68%	★ ★ ★ ★ ★
★ ★ ★ ★	Carcass weight (kg) Breed avg: 7.6kg, All breeds avg: 18.58kg	+10.5kg	47%	★
★ ★	Carcass conformation (1-15 scale) Breed avg: 0.73, All breeds avg: 1.51	+0.63 scale	46%	★

Expected Daughter Breeding Performance				
	Daughter Calving Ability (diff 3 & 4%) Breed avg: 6.09%, All breeds avg: 4.98%	+6.1%	67%	
★ ★ ★	Daughter Milk (kg) Breed avg: 6.88kg, All breeds avg: 2.89kg	+6.6kg	44%	★ ★ ★ ★ ★
★	Daughter calving interval - Fertility Breed avg: -3.99days, All breeds avg: -0.73days	-1.81 days	37%	★ ★ ★ ★

Additional Information: Myostatin Non Carrier: (C313Y, D182N, F94L, L64P, NT419, NT821, Q204X, S105C). (Homozygous Polled-Celtic). Maiden Heifer - Scanned Correct & Right

Linear composites	Value	Reliability
Muscle		
Skeletal		
Function		

Animal not scored.

Lot 21 PORTANES A VICKY 4

ID: 372224716681486

Breed: Angus

Twin to Female

Sex: Female

DOB: 15-Apr-2024

Owner: Laurence Lynch - Portouns Kilmallock Co Limerick

Breeder:

Sire: Bawnafinny Vladimir
372213724252929

Sire Verified (SNP)

Hw Farghal T516

Bawnafinny Sally

Netherton Kracker P790
Netherton Fleur L623

Drumcrow Night Rider
Bawnafinny Peggy

Dam: Portanes T Vicky 1138
372224716661138

Dam Verified (SNP)

Keirsbeath Karma S539

Portouns Vicky N542

Keirsbeath King Kong P530
Halbeath Kitty H315

Liss Man K 089
Portouns Vichy G310

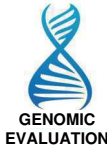

Evaluation Date: May 2025 Next Evaluation Date: 23-Sep-2025

Within Breed	Economic Indexes	€uro Value	Reliability	Across Breed
--------------	------------------	------------	-------------	--------------

★★	Replacement	€107	41%	★★★★
----	-------------	------	-----	------

	Terminal	€80	42%	
--	----------	-----	-----	--

	Dairy Beef	€123	42%	
	↳ Beef Sub-Index	€103	39%	

When Mated With:		Value	Rel		When Mated With:		Value	Rel
Beef heifers Breed avg: 4.73%	+6.2%	53%	Risk (N/A)		Dairy heifers Breed avg: 8.22%	+9.7%	54%	
Beef cows Breed avg: 1.93%	+3.1%	62%			Dairy cows Breed avg: 2.82%	+3.4%	54%	

Within Breed	Key Replacement Profit Traits	Value	Reliability	Across Breed
★★	Gestation Length Breed avg: -0.61, All breeds avg: 2.42	-0.16 Days	37%	★★★★★
★★★★★	Docility (1-5 scale) Breed avg: 0.01, All breeds avg: 0.02	+0.1 scale	37%	★★★★★
★★★★★	Age at Finish (days) Breed avg: -14.79, All breeds avg: -1.53	-16.92 Days	62%	★★★★★
★★★★★	Carcass weight (kg) Breed avg: 7.6kg, All breeds avg: 18.58kg	+10.2kg	37%	★
★★★★★	Carcass conformation (1-15 scale) Breed avg: 0.73, All breeds avg: 1.51	+0.83 scale	37%	★

Expected Daughter Breeding Performance				
	Daughter Calving Ability (diff 3 & 4%) Breed avg: 6.09%, All breeds avg: 4.98%	+6%	59%	
★★★★★	Daughter Milk (kg) Breed avg: 6.88kg, All breeds avg: 2.89kg	+8.9kg	37%	★★★★★
★	Daughter calving interval - Fertility Breed avg: -3.99days, All breeds avg: -0.73days	-1.83 days	35%	★★★★

Additional Information: Myostatin Non Carrier: (C313Y, D182N, E226X, F94L, L64P, NT419, NT821, Q204X, S105C). (Homozygous Polled-Celtic). Maiden Heifer - Scanned Correct & Right
--

Linear composites	Value	Reliability
Muscle		
Skeletal		
Function		

Animal not scored.

Lot 22 PORTANES A VICKY 429

ID: 372224716671485 Breed: Angus
Sex: Female DOB: 15-Apr-2024

Owner: Laurence Lynch - Portauns Kilmallock Co Limerick

Breeder:

Sire: Bawnafinny Vladimir
372213724252929
Sire Verified (SNP)

Hw Farghal T516

Bawnafinny Sally

Netherton Kracker P790
Netherton Fleur L623

Drumcrow Night Rider
Bawnafinny Peggy

Dam: Portanes U Vicky 429
372224716641243
Dam Verified (SNP)

Early Sunset High Time
81g

Portauns Vicky L429

Early Sunset Hightime 113d
Early Sunset Lady Ann 57y

Gigginstown House Drew E300
Portauns Virgo D237



Evaluation Date: May 2025 Next Evaluation Date: 23-Sep-2025

Within Breed	Economic Indexes	€uro Value	Reliability	Across Breed
--------------	------------------	------------	-------------	--------------

★★★	Replacement	€134	42%	★★★★★
-----	-------------	------	-----	-------

	Terminal	€62	43%	
--	----------	-----	-----	--

	Dairy Beef	€105	42%	
	↳ Beef Sub-Index	€86	39%	

When Mated With:			Value	Rel	When Mated With:			Value	Rel
Beef heifers			+5.7%	53%	Risk			Dairy heifers	
Breed avg: 4.73%					(N/A)			Breed avg: 8.22%	53%
Beef cows			+2.3%	63%				Dairy cows	
Breed avg: 1.93%								Breed avg: 2.82%	54%

Within Breed	Key Replacement Profit Traits	Value	Reliability	Across Breed
★★	Gestation Length Breed avg: -0.61, All breeds avg: 2.42	+0.24 Days	38%	★★★★★
★★★★★	Docility (1-5 scale) Breed avg: 0.01, All breeds avg: 0.02	+0.09 scale	37%	★★★★★
★★	Age at Finish (days) Breed avg: -14.79, All breeds avg: -1.53	-13.81 Days	61%	★★★★★
★★	Carcass weight (kg) Breed avg: 7.6kg, All breeds avg: 18.58kg	+3.7kg	38%	★
★★★	Carcass conformation (1-15 scale) Breed avg: 0.73, All breeds avg: 1.51	+0.72 scale	37%	★

Expected Daughter Breeding Performance				
	Daughter Calving Ability (diff 3 & 4%) Breed avg: 6.09%, All breeds avg: 4.98%	+5.1%	60%	
★★★★★	Daughter Milk (kg) Breed avg: 6.88kg, All breeds avg: 2.89kg	+7.8kg	38%	★★★★★
★★★	Daughter calving interval - Fertility Breed avg: -3.99days, All breeds avg: -0.73days	-4.19 days	36%	★★★★★

Additional Information:
Myostatin Non Carrier: (C313Y, D182N, E226X, F94L, L64P, NT419, NT821, Q204X, S105C). (Homozygous Polled-Celtic).

Maiden Heifer - Scanned Correct & Right

Linear composites	Value	Reliability
Muscle		
Skeletal		
Function		

Animal not scored.

Lot 23 PORTANES A VICKY 3

ID: 372224716691487

Breed: Angus

Twin to Female

Sex: Female

DOB: 15-Apr-2024

Owner: Laurence Lynch - Portauns Kilmallock Co Limerick

Breeder:

Sire: Bawnafinny Vladimir
372213724252929

Sire Verified (SNP)

Hw Farghal T516

Bawnafinny Sally

Netherton Kracker P790
Netherton Fleur L623

Drumcrow Night Rider
Bawnafinny Peggy

Dam: Portanes T Vicky 1138
372224716661138

Dam Verified (SNP)

Keirsbeath Karma S539

Portauns Vicky N542

Keirsbeath King Kong P530
Halbeath Kitty H315

Liss Man K 089
Portauns Vichy G310



Evaluation Date: May 2025 Next Evaluation Date: 23-Sep-2025

Within Breed	Economic Indexes	€uro Value	Reliability	Across Breed
--------------	------------------	------------	-------------	--------------

★★	Replacement	€112	41%	★★★★
----	-------------	------	-----	------

	Terminal	€76	42%	
--	----------	-----	-----	--

	Dairy Beef	€124	42%	
	↳ Beef Sub-Index	€95	39%	

When Mated With:		Value	Rel		When Mated With:		Value	Rel
Beef heifers Breed avg: 4.73%	+4.9%	52%	Risk (N/A)		Dairy heifers Breed avg: 8.22%	+8.7%	53%	
Beef cows Breed avg: 1.93%	+2%	62%			Dairy cows Breed avg: 2.82%	+3.2%	54%	

Within Breed	Key Replacement Profit Traits	Value	Reliability	Across Breed
★★★★	Gestation Length Breed avg: -0.61, All breeds avg: 2.42	-0.58 Days	37%	★★★★★
★★★★★	Docility (1-5 scale) Breed avg: 0.01, All breeds avg: 0.02	+0.11 scale	37%	★★★★★
★★★★	Age at Finish (days) Breed avg: -14.79, All breeds avg: -1.53	-14.63 Days	61%	★★★★★
★★★★	Carcass weight (kg) Breed avg: 7.6kg, All breeds avg: 18.58kg	+7.4kg	37%	★
★★★★★	Carcass conformation (1-15 scale) Breed avg: 0.73, All breeds avg: 1.51	+0.9 scale	37%	★

Expected Daughter Breeding Performance				
	Daughter Calving Ability (diff 3 & 4%) Breed avg: 6.09%, All breeds avg: 4.98%	+6%	59%	
★★★★★	Daughter Milk (kg) Breed avg: 6.88kg, All breeds avg: 2.89kg	+8.4kg	37%	★★★★★
★	Daughter calving interval - Fertility Breed avg: -3.99days, All breeds avg: -0.73days	-1.47 days	35%	★★★★

Additional Information:
Maiden Heifer - Scanned Correct & Right

Linear composites	Value	Reliability
Muscle		
Skeletal		
Function		

Animal not scored.

Lot 24 MOUNT ATHENA

ID: 372217111541148 Breed: Angus
Sex: Female DOB: 24-May-2024

Owner: Joseph Kelly - Mount Ballynacally Co Clare

Breeder:

Sire: Portanes Right One
372224716620929
Sire Verified (SNP)

Lisduff Dinky R354

Portanes L Gail

Mogeely Josh
Liss Dinkina J 1107

Minit Of Liss
Logboy Gail

Dam: Mount Sapphire-Vanessa
372217111520882
Dam Verified (SNP)

Bohey Jasper

Portanes N Vanessa

Sunset Acres Bang
Bohey Baccarat

Ballykeevican Kaptain
Portauns Vanessa J392



Evaluation Date: May 2025 Next Evaluation Date: 23-Sep-2025

Within Breed	Economic Indexes	€uro Value	Reliability	Across Breed
--------------	------------------	------------	-------------	--------------

★★★★★	Replacement	€153	44%	★★★★★
-------	-------------	------	-----	-------

	Terminal	€73	47%	
--	----------	-----	-----	--

	Dairy Beef	€119	47%	
	↳ Beef Sub-Index	€88	43%	

When Mated With:	Value	Rel	When Mated With:	Value	Rel
Beef heifers Breed avg: 4.73%	+3.7%	53%	Risk (N/A) Dairy heifers Breed avg: 8.22%	+6.6%	55%
Beef cows Breed avg: 1.93%	+1.6%	67%	Dairy cows Breed avg: 2.82%	+2.1%	60%

Within Breed	Key Replacement Profit Traits	Value	Reliability	Across Breed
★	Gestation Length Breed avg: -0.61, All breeds avg: 2.42	+0.9 Days	46%	★★★★★
★★★★★	Docility (1-5 scale) Breed avg: 0.01, All breeds avg: 0.02	+0.04 scale	39%	★★★★★
★	Age at Finish (days) Breed avg: -14.79, All breeds avg: -1.53	-11.98 Days	61%	★★★★★
★	Carcass weight (kg) Breed avg: 7.6kg, All breeds avg: 18.58kg	+2.5kg	43%	★
★★	Carcass conformation (1-15 scale) Breed avg: 0.73, All breeds avg: 1.51	+0.66 scale	43%	★

Expected Daughter Breeding Performance				
	Daughter Calving Ability (diff 3 & 4%) Breed avg: 6.09%, All breeds avg: 4.98%	+6.1%	64%	
★★★★★	Daughter Milk (kg) Breed avg: 6.88kg, All breeds avg: 2.89kg	+8.1kg	40%	★★★★★
★★★★★	Daughter calving interval - Fertility Breed avg: -3.99days, All breeds avg: -0.73days	-5.15 days	37%	★★★★★

Additional Information:
Myostatin Non Carrier: (C313Y, D182N, E226X, F94L, L64P, NT419, NT821, Q204X, S105C). (Homozygous Polled-Celtic).

Maiden Heifer - Scanned Correct & Right

Linear composites	Value	Reliability
Muscle		
Skeletal		
Function		

Animal not scored.

Lot 25 PORTANES RED ANGEL ET

ID: 372224716661492 Breed: Angus
Sex: Female DOB: 11-May-2024

Owner: Laurence Lynch - Portauns Kilmallock Co Limerick

Breeder:

Sire: Lisduff Red Pepper R368
AA4303

Sire Verified (SNP)

Lanigan Red
Krackerjack

Killanley Red Petal
M608

Dam: Portanes Red P Lady
372224716650881

Dam Verified (SNP)

Lanigan Red Deep
Canyon Et

Killanley Red Bonnie
Runabout

Paringa Iron Ore E27
Lanigan Red Fluorescent Et

Hawkley Red Jim F278
Craigbeck Red Peony F371

Red Leachman Grand Canyon
Red Bar Mm Annie 51r

Hawkley Red Power E245
Craigbeck Red Bonnie F368



Evaluation Date: May 2025 Next Evaluation Date: 23-Sep-2025

Within Breed	Economic Indexes	€uro Value	Reliability	Across Breed
--------------	------------------	------------	-------------	--------------

★★★	Replacement	€125	48%	★★★★
	Terminal	€108	51%	
	Dairy Beef	€156	51%	
	↳ Beef Sub-Index	€112	48%	

When Mated With:	Value	Rel	When Mated With:	Value	Rel
Beef heifers Breed avg: 4.73%	+4%	61%	Risk (N/A) Dairy heifers Breed avg: 8.22%	+6.5%	61%
Beef cows Breed avg: 1.93%	+1.4%	67%	Dairy cows Breed avg: 2.82%	+2.3%	62%

Within Breed	Key Replacement Profit Traits	Value	Reliability	Across Breed
★★★★★	Gestation Length Breed avg: -0.61, All breeds avg: 2.42	-0.94 Days	46%	★★★★★
★★★★★	Docility (1-5 scale) Breed avg: 0.01, All breeds avg: 0.02	+0.04 scale	47%	★★★★★
★★	Age at Finish (days) Breed avg: -14.79, All breeds avg: -1.53	-12.65 Days	68%	★★★★★
★★★★★	Carcass weight (kg) Breed avg: 7.6kg, All breeds avg: 18.58kg	+13.6kg	47%	★★
★★★★★	Carcass conformation (1-15 scale) Breed avg: 0.73, All breeds avg: 1.51	+1.08 scale	47%	★★

Expected Daughter Breeding Performance				
	Daughter Calving Ability (diff 3 & 4%) Breed avg: 6.09%, All breeds avg: 4.98%	+8.2%	64%	
★★★★★	Daughter Milk (kg) Breed avg: 6.88kg, All breeds avg: 2.89kg	+9.7kg	46%	★★★★★
★	Daughter calving interval - Fertility Breed avg: -3.99days, All breeds avg: -0.73days	-2.55 days	42%	★★★★

Additional Information:
Myostatin Non Carrier: (C313Y, E226X, F94L, L64P, NT419, NT821, Q204X, S105C). (Homozygous Polled-Celtic).

Maiden Heifer - Scanned Correct & Right

Linear composites	Value	Reliability
Muscle		
Skeletal		
Function		

Animal not scored.

Lot 26 MOUNT RED AURORA ET

ID: 372217111591144 Breed: Angus
Sex: Female DOB: 08-May-2024

Owner: Joseph Kelly - Mount Ballynacally Co Clare

Breeder:



Evaluation Date: May 2025 Next Evaluation Date: 23-Sep-2025

Within Breed	Economic Indexes	€uro Value	Reliability	Across Breed
--------------	------------------	------------	-------------	--------------

★★★	Replacement	€127	33%	★★★★
	Terminal	€101	30%	
	Dairy Beef	€146	31%	
	↳ Beef Sub-Index	€106	28%	

When Mated With:	Value	Rel	When Mated With:	Value	Rel
Beef heifers Breed avg: 4.73%	+4.2%	40%	Risk (N/A) Dairy heifers Breed avg: 8.22%	+7%	40%
Beef cows Breed avg: 1.93%	+1.5%	41%	Dairy cows Breed avg: 2.82%	+2.4%	41%

Within Breed	Key Replacement Profit Traits	Value	Reliability	Across Breed
★★★	Gestation Length Breed avg: -0.61, All breeds avg: 2.42	-0.56 Days	30%	★★★★★
★★★★★	Docility (1-5 scale) Breed avg: 0.01, All breeds avg: 0.02	+0.05 scale	38%	★★★★★
★★	Age at Finish (days) Breed avg: -14.79, All breeds avg: -1.53	-13.85 Days	29%	★★★★★
★★★★★	Carcass weight (kg) Breed avg: 7.6kg, All breeds avg: 18.58kg	+11.6kg	31%	★★
★★★★★	Carcass conformation (1-15 scale) Breed avg: 0.73, All breeds avg: 1.51	+0.99 scale	32%	★★

Expected Daughter Breeding Performance				
	Daughter Calving Ability (diff 3 & 4%) Breed avg: 6.09%, All breeds avg: 4.98%	+7.9%	41%	
★★★★★	Daughter Milk (kg) Breed avg: 6.88kg, All breeds avg: 2.89kg	+9.5kg	36%	★★★★★
★★	Daughter calving interval - Fertility Breed avg: -3.99days, All breeds avg: -0.73days	-2.92 days	30%	★★★★★

Additional Information:	Linear composites		
	Muscle	Value	Reliability
	Skeletal		
	Function		
Maiden Heifer - Scanned Correct & Right			

Animal not scored.

Lot 27 PORTANES A MANDY 912

ID: 372224716671493 Breed: Angus
Sex: Female DOB: 06-Aug-2024

Owner: Laurence Lynch - Portauns Kilmallock Co Limerick

Breeder:

Sire: Bawnafinny Vladimir
372213724252929
Sire Verified (SNP)

Hw Farghal T516

Bawnafinny Sally

Netherton Kracker P790
Netherton Fleur L623

Drumcrow Night Rider
Bawnafinny Peggy

Dam: Portanes R Mandy 912
372224716620912
Dam Verified (SNP)

Liss Mirt C476

Portauns Mystical M516

Gigginstown Rolls Royce E. I.
Liss Mirti Y22

Rawburn Lord Rocket F609
Portauns Mandy D233



Evaluation Date: May 2025 Next Evaluation Date: 23-Sep-2025

Within Breed	Economic Indexes	€uro Value	Reliability	Across Breed
--------------	------------------	------------	-------------	--------------

★★★★★	Replacement	€157	42%	★★★★★
-------	-------------	------	-----	-------

	Terminal	€68	44%	
--	----------	-----	-----	--

	Dairy Beef	€125	43%	
	↳ Beef Sub-Index	€83	40%	

When Mated With:	Value	Rel	When Mated With:	Value	Rel
Beef heifers Breed avg: 4.73%	+3.8%	54%	Risk (N/A) Dairy heifers Breed avg: 8.22%	+7.2%	55%
Beef cows Breed avg: 1.93%	+1.5%	68%	Dairy cows Breed avg: 2.82%	+2.3%	55%

Within Breed	Key Replacement Profit Traits	Value	Reliability	Across Breed
★★★★★	Gestation Length Breed avg: -0.61, All breeds avg: 2.42	-0.62 Days	38%	★★★★★
★★★★★	Docility (1-5 scale) Breed avg: 0.01, All breeds avg: 0.02	+0.06 scale	38%	★★★★★
★★★	Age at Finish (days) Breed avg: -14.79, All breeds avg: -1.53	-13.48 Days	62%	★★★★★
★★★	Carcass weight (kg) Breed avg: 7.6kg, All breeds avg: 18.58kg	+5.6kg	38%	★
★★★	Carcass conformation (1-15 scale) Breed avg: 0.73, All breeds avg: 1.51	+0.64 scale	38%	★

Expected Daughter Breeding Performance				
	Daughter Calving Ability (diff 3 & 4%) Breed avg: 6.09%, All breeds avg: 4.98%	+5.6%	64%	
★★★★★	Daughter Milk (kg) Breed avg: 6.88kg, All breeds avg: 2.89kg	+8kg	38%	★★★★★
★★★★★	Daughter calving interval - Fertility Breed avg: -3.99days, All breeds avg: -0.73days	-4 days	37%	★★★★★

Additional Information:
Myostatin Non Carrier: (C313Y, D182N, E226X, L64P, NT419, NT821, Q204X, S105C). (Homozygous Polled-Celtic).

Maiden Heifer – Scanned Correct & Right

Linear composites	Value	Reliability
Muscle		
Skeletal		
Function		

Animal not scored.

Lot 28 PORTANES A BEATRICE 884

ID: 372224716681494 Breed: Angus
Sex: Female DOB: 16-Aug-2024

Owner: Laurence Lynch - Portouns Kilmallock Co Limerick

Breeder:

Sire: Liss Mandrin V847
372222377171847
Sire Verified (SNP)

Mogeely Lord Harrow M191

Liss Miylo H 938 Et

Wedderlie Blackbox J935
Mogeely Lady Hazel J034

Rawburn Transformer
Liss Miylo B434

Dam: Portanes P Beatrice 884
372224716680884
Dam Verified (SNP)

Portouns Volcano P643

Portanes L Black Beatrice

Minit Of Liss
Colgagh Trudy

Liss Man K 089
Portouns Black Beatrice C207



Evaluation Date: May 2025 Next Evaluation Date: 23-Sep-2025

Within Breed	Economic Indexes	€uro Value	Reliability	Across Breed
--------------	------------------	------------	-------------	--------------

★★★★★	Replacement	€156	44%	★★★★★
-------	-------------	------	-----	-------

	Terminal	€107	46%	
--	----------	------	-----	--

	Dairy Beef	€139	45%	
	↳ Beef Sub-Index	€109	42%	

When Mated With:			Value	Rel
Beef heifers Breed avg: 4.73%			+4.5%	53%
Beef cows Breed avg: 1.93%			+1.4%	68%

When Mated With:			Value	Rel
Risk (N/A)	Dairy heifers Breed avg: 8.22%		+8.8%	58%
	Dairy cows Breed avg: 2.82%		+2.9%	59%

Within Breed	Key Replacement Profit Traits	Value	Reliability	Across Breed
★★	Gestation Length Breed avg: -0.61, All breeds avg: 2.42	-0.16 Days	41%	★★★★★
★★★★★	Docility (1-5 scale) Breed avg: 0.01, All breeds avg: 0.02	+0.07 scale	42%	★★★★★
★★★★★	Age at Finish (days) Breed avg: -14.79, All breeds avg: -1.53	-19.47 Days	62%	★★★★★
★★★★★	Carcass weight (kg) Breed avg: 7.6kg, All breeds avg: 18.58kg	+9.9kg	42%	★
★★★★★	Carcass conformation (1-15 scale) Breed avg: 0.73, All breeds avg: 1.51	+0.86 scale	42%	★

Expected Daughter Breeding Performance				
	Daughter Calving Ability (diff 3 & 4%) Breed avg: 6.09%, All breeds avg: 4.98%	+5.7%	64%	
★★★★	Daughter Milk (kg) Breed avg: 6.88kg, All breeds avg: 2.89kg	+6.9kg	40%	★★★★★
★★★★	Daughter calving interval - Fertility Breed avg: -3.99days, All breeds avg: -0.73days	-3.91 days	37%	★★★★★

Additional Information:
Myostatin Non Carrier: (C313Y, D182N, E226X, F94L, L64P, NT419, NT821, Q204X, S105C). (Homozygous Polled-Celtic).

Maiden Heifer – Scanned Correct & Right

Linear composites	Value	Reliability
Muscle		
Skeletal		
Function		

Animal not scored.

Lot 29 RYANS A LADY JEORGINA

ID: 372217306320344 Breed: Angus
Sex: Female DOB: 04-Aug-2024

Owner: Ger Ryan - Castleblagh Ballyhooly Co Cork

Breeder:

Sire: Rathfort U0129
AA9625
Sire Verified (SNP)

Cartronroe Ernie
Bauroe Penny

Tivanagh Baron
Cartron-Roe Pauline

Steil Knockranny 248
Bauroe Heather

Dam: Ryans U Lady Jeorgina
372217306350264
Dam Verified (SNP)

Ryans Rogue
Ryans Lady Jeorgina

Portauns Volcano P643
Ryans Nil

Mogeely Joe H979
Ryans Jeorgina



Evaluation Date: May 2025 Next Evaluation Date: 23-Sep-2025

Within Breed	Economic Indexes	€uro Value	Reliability	Across Breed
--------------	------------------	------------	-------------	--------------

★★★★★	Replacement	€141	40%	★★★★★
-------	-------------	------	-----	-------

	Terminal	€80	42%	
--	----------	-----	-----	--

	Dairy Beef	€130	44%	
	↳ Beef Sub-Index	€83	39%	

When Mated With:			Value	Rel
Beef heifers Breed avg: 4.73%			+3.5%	53%
Beef cows Breed avg: 1.93%			+0.7%	60%

When Mated With:			Value	Rel
Risk (N/A)	Dairy heifers Breed avg: 8.22%		+8%	55%
	Dairy cows Breed avg: 2.82%		+2.8%	61%

Within Breed	Key Replacement Profit Traits	Value	Reliability	Across Breed
★★★★★	Gestation Length Breed avg: -0.61, All breeds avg: 2.42	-1.92 Days	45%	★★★★★
★★★★	Docility (1-5 scale) Breed avg: 0.01, All breeds avg: 0.02	+0 scale	36%	★★★★
★	Age at Finish (days) Breed avg: -14.79, All breeds avg: -1.53	-10.8 Days	61%	★★★★★
★★	Carcass weight (kg) Breed avg: 7.6kg, All breeds avg: 18.58kg	+4.9kg	37%	★
★★★★★	Carcass conformation (1-15 scale) Breed avg: 0.73, All breeds avg: 1.51	+0.8 scale	36%	★

Expected Daughter Breeding Performance				
	Daughter Calving Ability (diff 3 & 4%) Breed avg: 6.09%, All breeds avg: 4.98%	+5.8%	58%	
★★★★	Daughter Milk (kg) Breed avg: 6.88kg, All breeds avg: 2.89kg	+6.8kg	37%	★★★★★
★★★★	Daughter calving interval - Fertility Breed avg: -3.99days, All breeds avg: -0.73days	-3.89 days	36%	★★★★★

Additional Information:
Myostatin Non Carrier: (C313Y, D182N, E226X, F94L, L64P, NT419, NT821, Q204X, S105C). (Homozygous Polled-Celtic).
Maiden Heifer .
From The Jeorgina Cow Family , Family of Ryans Whitney 'Irish Angus Junior Female Champion 24 & Top Priced Animal @ The Irish Angus Elite Show & Sale at €8000

Linear composites	Value	Reliability
Muscle		
Skeletal		
Function		

Animal not scored.

Lot 29A – Recipient Heifer

Tag Number: 372217306330329

Due Date: 5th December 2025

Carrying: Female embryo calf

Sire: Rawburn Boss Hogg N630

Dam: Ryans Lady Jeorgina



This recipient heifer is carrying a **pedigree Angus heifer calf**, a half-sister to the outstanding **Ryans Whitney**, who achieved:

- **Multiple prizes** at summer shows throughout 2024
- **Junior Female Champion 2024** at the Irish Angus All Ireland Finals, Strokestown
- **Junior Female Champion** at the Irish Angus Elite Show & Sale 2024, Carrick-on-Shannon
- Sold for the **top price of €8,000** on the day

Pedigree of Embryo Calf

Sire: Rawburn Boss Hogg N630

TC Freedom 104 x Hoff Blackbird 594 5218

Dam: Ryans Lady Jeorgina

Mogeely Joe H979 x Ryans Jeorgina
(Luddenmore Fionn)



Predicted Indices (Parentage Average):

- Replacement Index: €150
- Terminal Index: €80
- Dairy Beef Index: €132

A Rare Opportunity

This is a unique chance to acquire a future star — a half-sister to an All Ireland Champion, bred from two of the breed's most proven lines. With both show-winning potential and performance genetics, this calf is an ideal prospect for elite Angus breeding programs.



Lot 30 RYANS AWINKLE

ID: 372217306370357 Breed: Angus
Sex: Female DOB: 01-Sep-2024

Owner: Ger Ryan - Castleblagh Ballyhooly Co Cork

Breeder:

Sire: Keirsbeath Karma S539
AA4638

Sire Verified (SNP)

Keirsbeath King Kong
P530

Halbeath Kitty H315

Duncanziemere Edwin J311
Halbeath Kim G296

Blelack Telestar A240
Halbeath Kitty D083

Dam: Ryans Twinkle
372217306310211

Dam Verified (SNP)

Liss Brendan P465

Ryans Ramona

Mogeely Lord Harrow M191
Liss Bilban L1215 R

Mogeely Joe H979
Ryans Hope



Evaluation Date: May 2025 Next Evaluation Date: 23-Sep-2025

Within Breed	Economic Indexes	€uro Value	Reliability	Across Breed
--------------	------------------	------------	-------------	--------------

★★★★★	Replacement	€146	47%	★★★★★
-------	-------------	------	-----	-------

	Terminal	€74	50%	
--	----------	-----	-----	--

	Dairy Beef	€124	50%	
	↳ Beef Sub-Index	€89	47%	

When Mated With:	Value	Rel	When Mated With:	Value	Rel
Beef heifers Breed avg: 4.73%	+4.3%	61%	Risk (N/A) Dairy heifers Breed avg: 8.22%	+8%	62%
Beef cows Breed avg: 1.93%	+1.9%	67%	Dairy cows Breed avg: 2.82%	+2.8%	63%

Within Breed	Key Replacement Profit Traits	Value	Reliability	Across Breed
★★★★★	Gestation Length Breed avg: -0.61, All breeds avg: 2.42	-0.52 Days	47%	★★★★★
★★★★★	Docility (1-5 scale) Breed avg: 0.01, All breeds avg: 0.02	+0.12 scale	46%	★★★★★
★★★★★	Age at Finish (days) Breed avg: -14.79, All breeds avg: -1.53	-15.07 Days	69%	★★★★★
★★★★★	Carcass weight (kg) Breed avg: 7.6kg, All breeds avg: 18.58kg	+7.4kg	46%	★
★★★★★	Carcass conformation (1-15 scale) Breed avg: 0.73, All breeds avg: 1.51	+0.71 scale	46%	★

Expected Daughter Breeding Performance				
	Daughter Calving Ability (diff 3 & 4%) Breed avg: 6.09%, All breeds avg: 4.98%	+6.2%	64%	
★★★★★	Daughter Milk (kg) Breed avg: 6.88kg, All breeds avg: 2.89kg	+8.9kg	44%	★★★★★
★	Daughter calving interval - Fertility Breed avg: -3.99days, All breeds avg: -0.73days	-2.72 days	38%	★★★★★

Additional Information:
Myostatin Non Carrier: (C313Y, D182N, E226X, F94L, L64P, NT419, NT821, Q204X, S105C). (Homozygous Polled-Celtic).

Maiden Heifer - Scanned Correct & Right
Powerful Karma Heifer Oozing Angus Character

Linear composites	Value	Reliability
Muscle		
Skeletal		
Function		

Animal not scored.

Copyright, Irish Cattle Breeding Federation ICBF

This report has been prepared by ICBF in good faith on the basis of information provided to it. No representation or warranty expressed or implied is made or given by ICBF as to the accuracy, reliability, completeness of this Report. ICBF shall not be liable for any losses (whether direct or indirect), damages, costs or expenses whatsoever, incurred or arising from any use of or reliance on this Report or the information contained in it by any person.

20250805114533

Lot 31 RYANS ARNIE

ID: 372217306350363 Breed: Angus
Sex: Female DOB: 14-Sep-2024

Owner: Ger Ryan - Castleblagh Ballyhooly Co Cork

Breeder:

Sire: Rawburn Poncho X478
AA8640

Sire Verified (SNP)

Rawburn Loaded U670

Yearsley Prunella U303

Nichols Expectation C370
Rawburn Lady Rose N636

Rawburn Boss Hogg N630
Yearsley Prunella P200

Dam: Ryans Rebecca
372217306350157

Dam Verified (SNP)

Netherton Americano
M703

Granbally Kadienc

Netherton Mr Rader J527
Netherton Annie H474

Moydrum Figiro Star
Granbally Evantle



Evaluation Date: May 2025 Next Evaluation Date: 23-Sep-2025

Within Breed	Economic Indexes	€uro Value	Reliability	Across Breed
--------------	------------------	------------	-------------	--------------

★★	Replacement	€109	42%	★★★★
----	-------------	------	-----	------

	Terminal	€76	44%	
--	----------	-----	-----	--

	Dairy Beef	€121	45%	
	↳ Beef Sub-Index	€93	40%	

When Mated With:	Value	Rel	When Mated With:	Value	Rel
Beef heifers Breed avg: 4.73%	+4.1%	56%	Risk (N/A) Dairy heifers Breed avg: 8.22%	+7.2%	58%
Beef cows Breed avg: 1.93%	+1.7%	65%	Dairy cows Breed avg: 2.82%	+2.7%	62%

Within Breed	Key Replacement Profit Traits	Value	Reliability	Across Breed
★	Gestation Length Breed avg: -0.61, All breeds avg: 2.42	+0.68 Days	46%	★★★★★
★★★★★	Docility (1-5 scale) Breed avg: 0.01, All breeds avg: 0.02	+0.04 scale	44%	★★★★★
★★★★★	Age at Finish (days) Breed avg: -14.79, All breeds avg: -1.53	-19.44 Days	59%	★★★★★
★★	Carcass weight (kg) Breed avg: 7.6kg, All breeds avg: 18.58kg	+4.9kg	40%	★
★★★★★	Carcass conformation (1-15 scale) Breed avg: 0.73, All breeds avg: 1.51	+0.79 scale	38%	★

Expected Daughter Breeding Performance				
	Daughter Calving Ability (diff 3 & 4%) Breed avg: 6.09%, All breeds avg: 4.98%	+6%	61%	
★★★★★	Daughter Milk (kg) Breed avg: 6.88kg, All breeds avg: 2.89kg	+7.5kg	39%	★★★★★
★★★★	Daughter calving interval - Fertility Breed avg: -3.99days, All breeds avg: -0.73days	-4.26 days	35%	★★★★★

Additional Information:
Myostatin Non Carrier: (C313Y, D182N, E226X, F94L, L64P, NT419, NT821, Q204X, S105C). (Homozygous Polled-Celtic).

Maiden Heifer - Scanned Correct & Right

Linear composites	Value	Reliability
Muscle		
Skeletal		
Function		

Animal not scored.

Lot 32 RYANS ANGELA

ID: 372217306320369 Breed: Angus
Sex: Female DOB: 03-Nov-2024

Owner: Ger Ryan - Castleblagh Ballyhooly Co Cork

Breeder:

Sire: Rawburn Boss Hogg N630
S2283

Sire Verified (SNP)

Tc Freedom 104

Hoff Blackbird 594 5218

Connealy Forefront
T C Ruby 9095

S V F Bandolier
Hoff Boss Lady S C 3v9

Dam: Ryans Virgo Et
372217306330295

Dam Verified (SNP)

Mogeely Joe H979

Carrabaun Cystal

Young Dale Touch Down 36...
Duncanziemere Jody F223

Tonroe Udi
Carrabaun Una



Evaluation Date: May 2025 Next Evaluation Date: 23-Sep-2025

Within Breed	Economic Indexes	€uro Value	Reliability	Across Breed
--------------	------------------	------------	-------------	--------------

★★★★★	Replacement	€194	47%	★★★★★
-------	-------------	------	-----	-------

	Terminal	€89	49%	
--	----------	-----	-----	--

	Dairy Beef	€144	49%	
	↳ Beef Sub-Index	€95	46%	

When Mated With:	Value	Rel	When Mated With:	Value	Rel
Beef heifers Breed avg: 4.73%	+4.4%	59%	Risk (N/A) Dairy heifers Breed avg: 8.22%	+7.7%	61%
Beef cows Breed avg: 1.93%	+1.7%	67%	Dairy cows Breed avg: 2.82%	+2.7%	61%

Within Breed	Key Replacement Profit Traits	Value	Reliability	Across Breed
★★★★★	Gestation Length Breed avg: -0.61, All breeds avg: 2.42	-1.78 Days	46%	★★★★★
★★★★★	Docility (1-5 scale) Breed avg: 0.01, All breeds avg: 0.02	+0.08 scale	45%	★★★★★
★★★★★	Age at Finish (days) Breed avg: -14.79, All breeds avg: -1.53	-19.93 Days	67%	★★★★★
★★★★★	Carcass weight (kg) Breed avg: 7.6kg, All breeds avg: 18.58kg	+9kg	46%	★
★★★★	Carcass conformation (1-15 scale) Breed avg: 0.73, All breeds avg: 1.51	+0.74 scale	45%	★

Expected Daughter Breeding Performance				
	Daughter Calving Ability (diff 3 & 4%) Breed avg: 6.09%, All breeds avg: 4.98%	+4.5%	64%	
★★★★★	Daughter Milk (kg) Breed avg: 6.88kg, All breeds avg: 2.89kg	+13.1kg	45%	★★★★★
★★★★	Daughter calving interval - Fertility Breed avg: -3.99days, All breeds avg: -0.73days	-3.99 days	40%	★★★★★

Additional Information:
Myostatin Non Carrier: (C313Y, D182N, E226X, F94L, L64P, NT419, NT821, Q204X, S105C). (Homozygous Polled-Celtic).

Maiden Heifer - Scanned Correct & Right
Dam is a Full Sister to Ryans Ringo who was Bought by the Irish Angus Cattle Society For Their Breed Improvement Programme

Linear composites	Value	Reliability
Muscle		
Skeletal		
Function		

Animal not scored.

Lot 33 RYANS ANITA

ID: 372217306380358 Breed: Angus
Sex: Female DOB: 02-Sep-2024

Owner: Ger Ryan - Castleblagh Ballyhooly Co Cork

Breeder:

Sire: Rawburn Poncho X478
AA8640

Sire Verified (SNP)

Rawburn Loaded U670

Yearsley Prunella U303

Nichols Expectation C370
Rawburn Lady Rose N636

Rawburn Boss Hogg N630
Yearsley Prunella P200

Dam: Knockananig Tina
372218794752269

Dam Verified (SNP)

Keirsbeath Karma S539

Knockananig Rita

Keirsbeath King Kong P530
Halbeath Kitty H315

Lisduff Leonardo S387
Knockananig Nadine



Evaluation Date: May 2025 Next Evaluation Date: 23-Sep-2025

Within Breed	Economic Indexes	€uro Value	Reliability	Across Breed
--------------	------------------	------------	-------------	--------------

★★★	Replacement	€133	41%	★★★★★
-----	-------------	------	-----	-------

	Terminal	€63	45%	
--	----------	-----	-----	--

	Dairy Beef	€111	45%	
	↳ Beef Sub-Index	€84	40%	

When Mated With:			Value	Rel
Beef heifers			+5.2%	57%
Breed avg: 4.73%				
Beef cows			+2.2%	65%
Breed avg: 1.93%				

When Mated With:			Value	Rel
Risk (N/A)	Dairy heifers		+8.5%	59%
	Breed avg: 8.22%			
	Dairy cows		+3.1%	62%
	Breed avg: 2.82%			

Within Breed	Key Replacement Profit Traits	Value	Reliability	Across Breed
★★	Gestation Length	+0 Days	46%	★★★★★
	Breed avg: -0.61, All breeds avg: 2.42			
★★★★★	Docility (1-5 scale)	+0.06 scale	43%	★★★★★
	Breed avg: 0.01, All breeds avg: 0.02			
★★★★★	Age at Finish (days)	-16.67 Days	60%	★★★★★
	Breed avg: -14.79, All breeds avg: -1.53			
★★	Carcass weight (kg)	+4.4kg	40%	★
	Breed avg: 7.6kg, All breeds avg: 18.58kg			
★★	Carcass conformation (1-15 scale)	+0.69 scale	38%	★
	Breed avg: 0.73, All breeds avg: 1.51			

Expected Daughter Breeding Performance				
	Daughter Calving Ability (diff 3 & 4%)	+5.5%	61%	
	Breed avg: 6.09%, All breeds avg: 4.98%			
★★★★	Daughter Milk (kg)	+6.9kg	37%	★★★★★
	Breed avg: 6.88kg, All breeds avg: 2.89kg			
★★★★	Daughter calving interval - Fertility	-3.79 days	33%	★★★★★
	Breed avg: -3.99days, All breeds avg: -0.73days			

Additional Information:
Myostatin Non Carrier: (C313Y, D182N, E226X, F94L, L64P, NT419, NT821, Q204X, S105C). (Homozygous Polled-Celtic).

Maiden Heifer - Scanned Correct & Right
Powerful Heifer

Linear composites	Value	Reliability
Muscle		
Skeletal		
Function		

Animal not scored.

Lot 34 RYANS ALICIA

ID: 372217306330353 Breed: Angus
Sex: Female DOB: 08-Aug-2024

Owner: Ger Ryan - Castleblagh Ballyhooly Co Cork

Breeder:

Sire: Fordel Lockdown P827
AA5094

Sire Verified (SNP)

Tc Stockman 365

Champion Hill Lucy
6863 Et

Mogeely Joe H979

Ryans Lystal

Tc Stockman
Tc Pride 0014

S A V Net Worth 4200
Champion Hill Lucy 3062

Young Dale Touch Down 36...
Duncanziemere Jody F223

Luddenmore Fionn G441
Carrabaun Cystal



Evaluation Date: May 2025 Next Evaluation Date: 23-Sep-2025

Within Breed	Economic Indexes	€uro Value	Reliability	Across Breed
--------------	------------------	------------	-------------	--------------

★★★★★	Replacement	€161	45%	★★★★★
-------	-------------	------	-----	-------

	Terminal	€76	48%	
--	----------	-----	-----	--

	Dairy Beef	€118	47%	
	↳ Beef Sub-Index	€89	44%	

When Mated With:	Value	Rel	When Mated With:	Value	Rel
Beef heifers Breed avg: 4.73%	+5%	58%	Risk (N/A) Dairy heifers Breed avg: 8.22%	+8.9%	59%
Beef cows Breed avg: 1.93%	+1.7%	65%	Dairy cows Breed avg: 2.82%	+3.3%	59%

Within Breed	Key Replacement Profit Traits	Value	Reliability	Across Breed
★★★	Gestation Length Breed avg: -0.61, All breeds avg: 2.42	-0.44 Days	46%	★★★★★
★★★★★	Docility (1-5 scale) Breed avg: 0.01, All breeds avg: 0.02	+0.05 scale	45%	★★★★★
★★★★★	Age at Finish (days) Breed avg: -14.79, All breeds avg: -1.53	-16.85 Days	63%	★★★★★
★★	Carcass weight (kg) Breed avg: 7.6kg, All breeds avg: 18.58kg	+4.7kg	44%	★
★★★★★	Carcass conformation (1-15 scale) Breed avg: 0.73, All breeds avg: 1.51	+0.89 scale	43%	★

Expected Daughter Breeding Performance				
	Daughter Calving Ability (diff 3 & 4%) Breed avg: 6.09%, All breeds avg: 4.98%	+6.7%	62%	
★★★★★	Daughter Milk (kg) Breed avg: 6.88kg, All breeds avg: 2.89kg	+13.2kg	45%	★★★★★
★	Daughter calving interval - Fertility Breed avg: -3.99days, All breeds avg: -0.73days	-2.76 days	38%	★★★★★

Additional Information:
Myostatin Non Carrier: (C313Y, D182N, E226X, F94L, L64P, NT419, NT821, Q204X, S105C). (Homozygous Polled-Celtic).

Maiden Heifer - Scanned Correct & Right
Gorgeous High Index Heifer Full of Character

Linear composites	Value	Reliability
Muscle		
Skeletal		
Function		

Animal not scored.

Copyright, Irish Cattle Breeding Federation ICBF

This report has been prepared by ICBF in good faith on the basis of information provided to it. No representation or warranty expressed or implied is made or given by ICBF as to the accuracy, reliability, completeness of this Report. ICBF shall not be liable for any losses (whether direct or indirect), damages, costs or expenses whatsoever, incurred or arising from any use of or reliance on this Report or the information contained in it by any person.

20250805114533

Lot 35 MOUNT ADA

ID: 372217111541164

Sex: Female

Breed: Angus

DOB: 08-Aug-2024

Twin to Female

Owner: Joseph Kelly - Mount Ballynacally Co Clare

Breeder:

Sire: Portanes Right One
372224716620929

Sire Verified (SNP)

Lisduff Dinky R354

Portanes L Gail

Mogeely Josh
Liss Dinkina J 1107

Minit Of Liss
Logboy Gail

Dam: Brookfield Tegan
372215581351980

Dam Verified (SNP)

Beryl Jamey E.T.

Portanes M Orchid

Allencroft Jct Andy 02
Knockadrinan Bell V6

Liss Man K 089
Portauns Black Orchid F292



Evaluation Date: May 2025 Next Evaluation Date: 23-Sep-2025

Within Breed	Economic Indexes	€uro Value	Reliability	Across Breed
--------------	------------------	------------	-------------	--------------

★★★★★	Replacement	€148	42%	★★★★★
-------	-------------	------	-----	-------

	Terminal	€58	45%	
--	----------	-----	-----	--

	Dairy Beef	€82	46%	
	↳ Beef Sub-Index	€81	42%	

When Mated With:			Value	Rel	When Mated With:			Value	Rel
Beef heifers			+5.6%	50%	Risk (N/A) Dairy heifers			+11.4%	54%
Breed avg: 4.73%					Breed avg: 8.22%				
Beef cows			+2%	62%	Dairy cows			+3.8%	59%
Breed avg: 1.93%					Breed avg: 2.82%				

Within Breed	Key Replacement Profit Traits	Value	Reliability	Across Breed
★	Gestation Length Breed avg: -0.61, All breeds avg: 2.42	+1.13 Days	44%	★★★★★
★★★★★	Docility (1-5 scale) Breed avg: 0.01, All breeds avg: 0.02	+0.05 scale	38%	★★★★★
★★★★★	Age at Finish (days) Breed avg: -14.79, All breeds avg: -1.53	-16.46 Days	61%	★★★★★
★★	Carcass weight (kg) Breed avg: 7.6kg, All breeds avg: 18.58kg	+3.8kg	43%	★
★★	Carcass conformation (1-15 scale) Breed avg: 0.73, All breeds avg: 1.51	+0.64 scale	42%	★

Expected Daughter Breeding Performance				
	Daughter Calving Ability (diff 3 & 4%) Breed avg: 6.09%, All breeds avg: 4.98%	+5%	58%	
★★★★★	Daughter Milk (kg) Breed avg: 6.88kg, All breeds avg: 2.89kg	+9.1kg	39%	★★★★★
★★★★★	Daughter calving interval - Fertility Breed avg: -3.99days, All breeds avg: -0.73days	-4.74 days	36%	★★★★★

Additional Information: Myostatin Non Carrier: (C313Y, E226X, F94L, L64P, NT419, NT821, Q204X, S105C). Maiden Heifer - Scanned Correct & Right

Linear composites	Value	Reliability
Muscle		
Skeletal		
Function		

Animal not scored.

Lot 36 MOUNT ALMA

ID: 372217111551165

Breed: Angus

Twin to Female

Sex: Female

DOB: 08-Aug-2024

Owner: Joseph Kelly - Mount Ballynacally Co Clare

Breeder:

Sire: Portanes Right One
372224716620929

Sire Verified (SNP)

Lisduff Dinky R354

Portanes L Gail

Mogeely Josh
Liss Dinkina J 1107

Minit Of Liss
Logboy Gail

Dam: Brookfield Tegan
372215581351980

Dam Verified (SNP)

Beryl Jamey E.T.

Portanes M Orchid

Allencroft Jct Andy 02
Knockadrianan Bell V6

Liss Man K 089
Portauns Black Orchid F292



Evaluation Date: May 2025 Next Evaluation Date: 23-Sep-2025

Within Breed	Economic Indexes	€uro Value	Reliability	Across Breed
--------------	------------------	------------	-------------	--------------

★★★★★	Replacement	€147	42%	★★★★★★
-------	-------------	------	-----	--------

	Terminal	€63	45%	
--	----------	-----	-----	--

	Dairy Beef	€92	46%	
	↳ Beef Sub-Index	€84	42%	

When Mated With:			Value	Rel	When Mated With:			Value	Rel
Beef heifers			+5.3%	51%	Risk (N/A) Dairy heifers			+10.8%	54%
Breed avg: 4.73%					Breed avg: 8.22%				
Beef cows			+1.8%	62%	Dairy cows			+3.7%	59%
Breed avg: 1.93%					Breed avg: 2.82%				

Within Breed	Key Replacement Profit Traits	Value	Reliability	Across Breed
★	Gestation Length Breed avg: -0.61, All breeds avg: 2.42	+0.57 Days	44%	★★★★★★
★★★★★	Docility (1-5 scale) Breed avg: 0.01, All breeds avg: 0.02	+0.04 scale	38%	★★★★★
★★★★★	Age at Finish (days) Breed avg: -14.79, All breeds avg: -1.53	-16.23 Days	61%	★★★★★★
★★	Carcass weight (kg) Breed avg: 7.6kg, All breeds avg: 18.58kg	+4.3kg	43%	★
★★★	Carcass conformation (1-15 scale) Breed avg: 0.73, All breeds avg: 1.51	+0.75 scale	42%	★

Expected Daughter Breeding Performance				
	Daughter Calving Ability (diff 3 & 4%) Breed avg: 6.09%, All breeds avg: 4.98%	+5.8%	58%	
★★★★★★	Daughter Milk (kg) Breed avg: 6.88kg, All breeds avg: 2.89kg	+9.8kg	39%	★★★★★★
★★★★★	Daughter calving interval - Fertility Breed avg: -3.99days, All breeds avg: -0.73days	-4.39 days	36%	★★★★★★

Additional Information: Myostatin Non Carrier: (C313Y, E226X, L64P, NT419, NT821, Q204X, S105C). Maiden Heifer - Scanned Correct & Right

Linear composites	Value	Reliability
Muscle		
Skeletal		
Function		

Animal not scored.

Lot 37 MOUNT ANASTASIA

ID: 372217111561166 Breed: Angus
Sex: Female DOB: 10-Aug-2024

Owner: Joseph Kelly - Mount Ballynacally Co Clare

Breeder:

Sire: Portanes Right One
372224716620929
Sire Verified (SNP)

Lisduff Dinky R354

Portanes L Gail

Mogeely Josh
Liss Dinkina J 1107

Minit Of Liss
Logboy Gail

Dam: Mount Ruby Vanessa
372217111510832
Dam Verified (SNP)

Bohey Jasper

Portanes M Vanesa

Sunset Acres Bang
Bohey Baccarat

Liss Man K 089
Portauns Vanessa J392



Evaluation Date: May 2025 Next Evaluation Date: 23-Sep-2025

Within Breed	Economic Indexes	€uro Value	Reliability	Across Breed
--------------	------------------	------------	-------------	--------------

★★★★★	Replacement	€159	44%	★★★★★
-------	-------------	------	-----	-------

	Terminal	€71	46%	
--	----------	-----	-----	--

	Dairy Beef	€111	47%	
	↳ Beef Sub-Index	€94	43%	

When Mated With:	Value	Rel	When Mated With:	Value	Rel
Beef heifers Breed avg: 4.73%	+6.3%	52%	Risk (N/A) Dairy heifers Breed avg: 8.22%	+10.3%	55%
Beef cows Breed avg: 1.93%	+3.1%	68%	Dairy cows Breed avg: 2.82%	+3.4%	59%

Within Breed	Key Replacement Profit Traits	Value	Reliability	Across Breed
★	Gestation Length Breed avg: -0.61, All breeds avg: 2.42	+0.34 Days	46%	★★★★★
★★★★★	Docility (1-5 scale) Breed avg: 0.01, All breeds avg: 0.02	+0.06 scale	39%	★★★★★
★★★★★	Age at Finish (days) Breed avg: -14.79, All breeds avg: -1.53	-19.29 Days	61%	★★★★★
★★	Carcass weight (kg) Breed avg: 7.6kg, All breeds avg: 18.58kg	+4.6kg	43%	★
★★★★★	Carcass conformation (1-15 scale) Breed avg: 0.73, All breeds avg: 1.51	+0.86 scale	42%	★

Expected Daughter Breeding Performance				
	Daughter Calving Ability (diff 3 & 4%) Breed avg: 6.09%, All breeds avg: 4.98%	+4.5%	64%	
★★★★★	Daughter Milk (kg) Breed avg: 6.88kg, All breeds avg: 2.89kg	+8kg	40%	★★★★★
★★★★★	Daughter calving interval - Fertility Breed avg: -3.99days, All breeds avg: -0.73days	-5.65 days	37%	★★★★★

Additional Information:
Myostatin Non Carrier: (C313Y, E226X, F94L, L64P, NT419, NT821, Q204X, S105C). (Homozygous Polled-Celtic).

Maiden Heifer - Scanned Correct & Right

Linear composites	Value	Reliability
Muscle		
Skeletal		
Function		

Animal not scored.

Copyright, Irish Cattle Breeding Federation ICBF

This report has been prepared by ICBF in good faith on the basis of information provided to it. No representation or warranty expressed or implied is made or given by ICBF as to the accuracy, reliability, completeness of this Report. ICBF shall not be liable for any losses (whether direct or indirect), damages, costs or expenses whatsoever, incurred or arising from any use of or reliance on this Report or the information contained in it by any person.

20250803190105

Lot 38 PORTANES A VILOTET 1

ID: 372224716631523

Breed: Angus

Twin to Female

Sex: Female

DOB: 24-Oct-2024

Owner: Laurence Lynch - Portouns Kilmallock Co Limerick

Breeder:

Sire: Stouphill Bomber T182
AA5373

Sire Verified (SNP)

Duncanziemere Jigsaw
N087

Stouphill Blossom P102

Auldhouseburn Karlos D218
Duncanziemere Jody J318

Stouphill Endeavour H011
Huxton Bloom C136

Dam: Portanes R Violet 970
372224716630970

Dam Verified (SNP)

Netherton Americano
M703

Portouns Violet N566

Netherton Mr Rader J527
Netherton Annie H474

Blackhaugh Time F610
Portouns Va Voom K017



Evaluation Date: May 2025 Next Evaluation Date: 23-Sep-2025

Within Breed	Economic Indexes	€uro Value	Reliability	Across Breed
--------------	------------------	------------	-------------	--------------

★★	Replacement	€120	46%	★★★★
----	-------------	------	-----	------

	Terminal	€107	49%	
--	----------	------	-----	--

	Dairy Beef	€153	49%	
	↳ Beef Sub-Index	€111	46%	

When Mated With:			Value	Rel
Beef heifers			+4.6%	59%
Breed avg: 4.73%				
Beef cows			+2.1%	66%
Breed avg: 1.93%				

When Mated With:			Value	Rel
Risk (N/A)	Dairy heifers		+7.5%	61%
	Breed avg: 8.22%			
	Dairy cows		+2.6%	62%
	Breed avg: 2.82%			

Within Breed	Key Replacement Profit Traits	Value	Reliability	Across Breed
★★★★	Gestation Length	-0.94	46%	★★★★★
	Breed avg: -0.61, All breeds avg: 2.42	Days		
★	Docility (1-5 scale)	-0.04	45%	★★
	Breed avg: 0.01, All breeds avg: 0.02	scale		
★★★★	Age at Finish (days)	-16.96	67%	★★★★★
	Breed avg: -14.79, All breeds avg: -1.53	Days		
★★★★★	Carcass weight (kg)	+13.4kg	46%	★★
	Breed avg: 7.6kg, All breeds avg: 18.58kg			
★★★★★	Carcass conformation (1-15 scale)	+1.09	46%	★★
	Breed avg: 0.73, All breeds avg: 1.51	scale		

Expected Daughter Breeding Performance				
	Daughter Calving Ability (diff 3 & 4%)	+5.1%	64%	
	Breed avg: 6.09%, All breeds avg: 4.98%			
★	Daughter Milk (kg)	+2.9kg	42%	★★★
	Breed avg: 6.88kg, All breeds avg: 2.89kg			
★★	Daughter calving interval - Fertility	-3.56 days	37%	★★★★★
	Breed avg: -3.99days, All breeds avg: -0.73days			

Additional Information: Myostatin Non Carrier: (C313Y, E226X, F94L, L64P, NT419, NT821, Q204X, S105C). (Homozygous Polled-Celtic). Maiden Heifer - Scanned Correct & Right

Linear composites	Value	Reliability
Muscle		
Skeletal		
Function		

Animal not scored.

Copyright, Irish Cattle Breeding Federation ICBF

Lot 39 PORTANES A VILOET 566

ID: 372224716641524

Breed: Angus

Twin to Female

Sex: Female

DOB: 24-Oct-2024

Owner: Laurence Lynch - Portouns Kilmallock Co Limerick

Breeder:

Sire: Stouphill Bomber T182
AA5373

Sire Verified (SNP)

Duncanziemere Jigsaw
N087

Stouphill Blossom P102

Auldhouseburn Karlos D218
Duncanziemere Jody J318

Stouphill Endeavour H011
Huxton Bloom C136

Dam: Portanes R Violet 970
372224716630970

Dam Verified (SNP)

Netherton Americano
M703

Portouns Violet N566

Netherton Mr Rader J527
Netherton Annie H474

Blackhaugh Time F610
Portouns Va Voom K017



Evaluation Date: May 2025 Next Evaluation Date: 23-Sep-2025

Within Breed	Economic Indexes	€uro Value	Reliability	Across Breed
--------------	------------------	------------	-------------	--------------

★★	Replacement	€118	46%	★★★★
----	-------------	------	-----	------

	Terminal	€111	49%	
--	----------	------	-----	--

	Dairy Beef	€152	49%	
	↳ Beef Sub-Index	€114	46%	

When Mated With:			Value	Rel
Beef heifers			+5%	59%
Breed avg: 4.73%				
Beef cows			+2.3%	66%
Breed avg: 1.93%				

When Mated With:			Value	Rel
Risk (N/A)	Dairy heifers		+8.7%	61%
	Breed avg: 8.22%			
	Dairy cows		+3%	62%
	Breed avg: 2.82%			

Within Breed	Key Replacement Profit Traits	Value	Reliability	Across Breed
★★★★★	Gestation Length Breed avg: -0.61, All breeds avg: 2.42	-1.16 Days	46%	★★★★★
★★★★	Docility (1-5 scale) Breed avg: 0.01, All breeds avg: 0.02	+0.01 scale	45%	★★★★
★★★★★	Age at Finish (days) Breed avg: -14.79, All breeds avg: -1.53	-17.42 Days	67%	★★★★★
★★★★★	Carcass weight (kg) Breed avg: 7.6kg, All breeds avg: 18.58kg	+15kg	46%	★★
★★★★★	Carcass conformation (1-15 scale) Breed avg: 0.73, All breeds avg: 1.51	+1.01 scale	46%	★★

Expected Daughter Breeding Performance				
	Daughter Calving Ability (diff 3 & 4%) Breed avg: 6.09%, All breeds avg: 4.98%	+5.4%	64%	
★	Daughter Milk (kg) Breed avg: 6.88kg, All breeds avg: 2.89kg	+4kg	42%	★★★★
★★	Daughter calving interval - Fertility Breed avg: -3.99days, All breeds avg: -0.73days	-3.23 days	37%	★★★★★

Additional Information: Myostatin Non Carrier: (C313Y, D182N, E226X, F94L, L64P, NT419, NT821, Q204X, S105C). (Homozygous Polled-Celtic). Maiden Heifer - Scanned Correct & Right
--

Linear composites	Value	Reliability
Muscle		
Skeletal		
Function		

Animal not scored.

Lot 40 PORTANES A POSH 793

ID: 372224716651509 Breed: Angus
Sex: Female DOB: 21-Aug-2024

Owner: Laurence Lynch - Portauns Kilmallock Co Limerick

Breeder:

Sire: Portanes Vigourous
372224716661286
Sire Verified (SNP)

Liss Mandrin V847
Portanes L Gail

Mogeely Lord Harrow M191
Liss Miylo H 938 Et

Minit Of Liss
Logboy Gail

Dam: Portanes T Posh 792
372224716661105
Dam Verified (SNP)

Ballycasey Liam
Portanes N Posh

Bohey Jasper
Ballycasey Jane

Mogeely Joe H979
Portauns Posh G328



Evaluation Date: May 2025 Next Evaluation Date: 23-Sep-2025

Within Breed	Economic Indexes	€uro Value	Reliability	Across Breed
--------------	------------------	------------	-------------	--------------

★★★★★	Replacement	€139	40%	★★★★★
	Terminal	€103	43%	
	Dairy Beef	€145	41%	
	↳ Beef Sub-Index	€102	38%	

When Mated With:	Value	Rel	When Mated With:	Value	Rel
Beef heifers Breed avg: 4.73%	+2.8%	50%	Risk (N/A) Dairy heifers Breed avg: 8.22%	+6.5%	52%
Beef cows Breed avg: 1.93%	+0.8%	69%	Dairy cows Breed avg: 2.82%	+2%	53%

Within Breed	Key Replacement Profit Traits	Value	Reliability	Across Breed
★★	Gestation Length Breed avg: -0.61, All breeds avg: 2.42	-0.24 Days	37%	★★★★★
★★	Docility (1-5 scale) Breed avg: 0.01, All breeds avg: 0.02	-0.01 scale	36%	★★
★★★★★	Age at Finish (days) Breed avg: -14.79, All breeds avg: -1.53	-15.84 Days	60%	★★★★★
★★★★	Carcass weight (kg) Breed avg: 7.6kg, All breeds avg: 18.58kg	+8.4kg	37%	★
★★★★★	Carcass conformation (1-15 scale) Breed avg: 0.73, All breeds avg: 1.51	+0.82 scale	36%	★

Expected Daughter Breeding Performance				
	Daughter Calving Ability (diff 3 & 4%) Breed avg: 6.09%, All breeds avg: 4.98%	+8%	65%	
★★	Daughter Milk (kg) Breed avg: 6.88kg, All breeds avg: 2.89kg	+6.2kg	36%	★★★★★
★★★★★	Daughter calving interval - Fertility Breed avg: -3.99days, All breeds avg: -0.73days	-4.71 days	35%	★★★★★

Additional Information:
Myostatin Non Carrier: (C313Y, D182N, E226X, F94L, L64P, NT419, NT821, Q204X, S105C). (Homozygous Polled-Celtic).

Maiden Heifer - Scanned Correct & Right

Linear composites	Value	Reliability
Muscle		
Skeletal		
Function		

Animal not scored.

Copyright, Irish Cattle Breeding Federation ICBF

This report has been prepared by ICBF in good faith on the basis of information provided to it. No representation or warranty expressed or implied is made or given by ICBF as to the accuracy, reliability, completeness of this Report. ICBF shall not be liable for any losses (whether direct or indirect), damages, costs or expenses whatsoever, incurred or arising from any use of or reliance on this Report or the information contained in it by any person.

20250805094306

Lot 41 PORTANES A GIFT

ID: 372224716671510 Breed: Angus
Sex: Female DOB: 21-Aug-2024

Owner: Laurence Lynch - Portauns Kilmallock Co Limerick

Breeder:

Sire: Portanes Vigourous
372224716661286
Sire Verified (SNP)

Liss Mandrin V847
Portanes L Gail

Dam: Coolderry Utopia
372214461810070
Dam Verified (SNP)

Coolderry Spartacus
Lisduff Lady Jill R338

Charity Lot - Lot 41

The dam of Lot 41 was originally won in a charity raffle organized by Brian Carroll (Coolderry Angus) in support of Cancer Research.
In keeping with that spirit of generosity, 100% of the proceeds from the sale of this heifer will be donated to Cuan Mhuire Rehabilitation Centre, a vital service offering support and recovery to those in need.
Your bid not only supports quality breeding – it supports a life-changing cause.

Mogeely Lord Harrow M191
Liss Miyo H 938 Et

Minit Of Liss
Logboy Gail

Carrigroe New Joker
Carrigroe New Star

Mogeely Josh
Lisduff Lady Jill H780



Evaluation Date: May 2025 Next Evaluation Date: 23-Sep-2025

Within Breed	Economic Indexes	€uro Value	Reliability	Across Breed
--------------	------------------	------------	-------------	--------------

★★★★★	Replacement	€140	39%	★★★★★
-------	-------------	------	-----	-------

	Terminal	€92	42%	
--	----------	-----	-----	--

	Dairy Beef	€128	41%	
	↳ Beef Sub-Index	€100	38%	

When Mated With:	Value	Rel	When Mated With:	Value	Rel
Beef heifers Breed avg: 4.73%	+3.9%	49%	Risk (N/A) Dairy heifers Breed avg: 8.22%	+8.8%	51%
Beef cows Breed avg: 1.93%	+1.2%	67%	Dairy cows Breed avg: 2.82%	+2.9%	53%

Within Breed	Key Replacement Profit Traits	Value	Reliability	Across Breed
★★	Gestation Length Breed avg: -0.61, All breeds avg: 2.42	-0.18 Days	35%	★★★★★
★	Docility (1-5 scale) Breed avg: 0.01, All breeds avg: 0.02	-0.05 scale	35%	★
★★★★★	Age at Finish (days) Breed avg: -14.79, All breeds avg: -1.53	-16.41 Days	59%	★★★★★
★★★★★	Carcass weight (kg) Breed avg: 7.6kg, All breeds avg: 18.58kg	+10.4kg	37%	★
★★	Carcass conformation (1-15 scale) Breed avg: 0.73, All breeds avg: 1.51	+0.66 scale	36%	★

Expected Daughter Breeding Performance				
	Daughter Calving Ability (diff 3 & 4%) Breed avg: 6.09%, All breeds avg: 4.98%	+6.9%	63%	
★★★★	Daughter Milk (kg) Breed avg: 6.88kg, All breeds avg: 2.89kg	+6.9kg	35%	★★★★★
★★★★	Daughter calving interval - Fertility Breed avg: -3.99days, All breeds avg: -0.73days	-4.28 days	34%	★★★★★

Additional Information:
Myostatin Non Carrier: (C313Y, D182N, E226X, F94L, L64P, NT419, NT821, Q204X, S105C). (Homozygous Polled-Celtic).
Maiden Heifer - Scanned Correct & Right

Linear composites	Value	Reliability
Muscle		
Skeletal		
Function		

Animal not scored.

Lot 42 RYANS ALOE VERA

ID: 372217306360348 Breed: Angus
Sex: Female DOB: 05-Aug-2024

Owner: Ger Ryan - Castleblagh Ballyhooly Co Cork

Breeder:

Sire: Kealkil Stockman
AA7188
Sire Verified (SNP)

Te Mania Berkley B1

Drumcrow Princess
Zola S657

Kealkil Prime Lad

Ryans Super Jeorgina

Te Mania Yorkshire Y437
Te Mania Lowan Z53 Et

Drumcrow Joker
Drumcrow Princess Zola E2

Te Mania Berkley B1
Kealkil Lady Emma K370

Liss Brendan P465
Ryans Lady Jeorgina



Evaluation Date: May 2025 Next Evaluation Date: 23-Sep-2025

Within Breed	Economic Indexes	€uro Value	Reliability	Across Breed
--------------	------------------	------------	-------------	--------------

★★★★★	Replacement	€197	44%	★★★★★
-------	-------------	------	-----	-------

	Terminal	€70	48%	
--	----------	-----	-----	--

	Dairy Beef	€139	49%	
	↳ Beef Sub-Index	€77	45%	

When Mated With:	Value	Rel	When Mated With:	Value	Rel
Beef heifers Breed avg: 4.73%	+3.8%	58%	Risk (N/A) Dairy heifers Breed avg: 8.22%	+5.8%	62%
Beef cows Breed avg: 1.93%	+1.2%	63%	Dairy cows Breed avg: 2.82%	+2.3%	63%

Within Breed	Key Replacement Profit Traits	Value	Reliability	Across Breed
★★★★★	Gestation Length Breed avg: -0.61, All breeds avg: 2.42	-2.55 Days	46%	★★★★★
★★★	Docility (1-5 scale) Breed avg: 0.01, All breeds avg: 0.02	+0.01 scale	41%	★★★
★	Age at Finish (days) Breed avg: -14.79, All breeds avg: -1.53	-11.14 Days	68%	★★★★★
★	Carcass weight (kg) Breed avg: 7.6kg, All breeds avg: 18.58kg	+1.1kg	45%	★
★★★★	Carcass conformation (1-15 scale) Breed avg: 0.73, All breeds avg: 1.51	+0.79 scale	45%	★

Expected Daughter Breeding Performance				
	Daughter Calving Ability (diff 3 & 4%) Breed avg: 6.09%, All breeds avg: 4.98%	+6.1%	60%	
★★★★★	Daughter Milk (kg) Breed avg: 6.88kg, All breeds avg: 2.89kg	+11.1kg	38%	★★★★★
★★★★★	Daughter calving interval - Fertility Breed avg: -3.99days, All breeds avg: -0.73days	-6.21 days	37%	★★★★★

Additional Information:
Myostatin Non Carrier: (C313Y, D182N, E226X, F94L, L64P, NT419, NT821, Q204X, S105C). (Homozygous Polled-Celtic).

Maiden Heifer - Scanned Correct & Right

Linear composites	Value	Reliability
Muscle		
Skeletal		
Function		

Animal not scored.

Lot 43 RYANS ANNIE

ID: 372217306360356 Breed: Angus
Sex: Female DOB: 24-Aug-2024

Owner: Ger Ryan - Castleblagh Ballyhooly Co Cork

Breeder:

Sire: Hawkley Red Zeppelin N659
ZEP

Sire Verified (SNP)

Oaklea Red Grenade
J311

Hawkley Red Zinfandel
H378

Liss Brendan P465

Ryans Naughty

Red Fine Line Mulberry 26p
Red Jcc Gidget 80p

Red Pie Avalanche 381
Red Hcf Zinfandel 217

Mogeely Lord Harrow M191
Liss Bilban L1215 R

Mogeely Joe H979
Ryans Lystal



Evaluation Date: May 2025 Next Evaluation Date: 23-Sep-2025

Within Breed	Economic Indexes	€uro Value	Reliability	Across Breed
--------------	------------------	------------	-------------	--------------

★★★★★	Replacement	€154	48%	★★★★★
-------	-------------	------	-----	-------

	Terminal	€85	49%	
--	----------	-----	-----	--

	Dairy Beef	€132	49%	
	↳ Beef Sub-Index	€87	46%	

When Mated With:	Value	Rel	When Mated With:	Value	Rel
Beef heifers Breed avg: 4.73%	+3.3%	61%	Risk (N/A) Dairy heifers Breed avg: 8.22%	+7.3%	62%
Beef cows Breed avg: 1.93%	+0.8%	67%	Dairy cows Breed avg: 2.82%	+2.6%	62%

Within Breed	Key Replacement Profit Traits	Value	Reliability	Across Breed
★★★★★	Gestation Length Breed avg: -0.61, All breeds avg: 2.42	-1.01 Days	46%	★★★★★
★★★★★	Docility (1-5 scale) Breed avg: 0.01, All breeds avg: 0.02	+0.03 scale	46%	★★★★
★★★★★	Age at Finish (days) Breed avg: -14.79, All breeds avg: -1.53	-16.84 Days	68%	★★★★★
★★★	Carcass weight (kg) Breed avg: 7.6kg, All breeds avg: 18.58kg	+3.8kg	46%	★
★★★★★	Carcass conformation (1-15 scale) Breed avg: 0.73, All breeds avg: 1.51	+0.81 scale	46%	★

Expected Daughter Breeding Performance				
	Daughter Calving Ability (diff 3 & 4%) Breed avg: 6.09%, All breeds avg: 4.98%	+6.3%	64%	
★★★★	Daughter Milk (kg) Breed avg: 6.88kg, All breeds avg: 2.89kg	+7.3kg	46%	★★★★★
★★★★	Daughter calving interval - Fertility Breed avg: -3.99days, All breeds avg: -0.73days	-3.8 days	43%	★★★★★

Additional Information:
Myostatin Non Carrier: (C313Y, E226X, F94L, L64P, NT419, NT821, Q204X, S105C). (Homozygous Polled-Celtic).

Maiden Heifer - Scanned Correct & Right

Linear composites	Value	Reliability
Muscle		
Skeletal		
Function		

Animal not scored.

Copyright, Irish Cattle Breeding Federation ICBF

This report has been prepared by ICBF in good faith on the basis of information provided to it. No representation or warranty expressed or implied is made or given by ICBF as to the accuracy, reliability, completeness of this Report. ICBF shall not be liable for any losses (whether direct or indirect), damages, costs or expenses whatsoever, incurred or arising from any use of or reliance on this Report or the information contained in it by any person.

20250805114533

Lot 44 RYANS A RYAN

ID: 372217306340354 Breed: Angus
Sex: Female DOB: 21-Aug-2024

Owner: Ger Ryan - Castleblagh Ballyhooly Co Cork

Breeder:

Sire: Kealkil Stockman
AA7188
Sire Verified (SNP)

Te Mania Berkley B1

Drumcrow Princess
Zola S657

Lisduff Dinky R354

Granbally Evantle

Te Mania Yorkshire Y437
Te Mania Lowan Z53 Et

Drumcrow Joker
Drumcrow Princess Zola E2

Mogeely Josh
Liss Dinkina J 1107

Pillar Walt
Fealeview Nell



Evaluation Date: May 2025 Next Evaluation Date: 23-Sep-2025

Within Breed	Economic Indexes	€uro Value	Reliability	Across Breed
--------------	------------------	------------	-------------	--------------

★★★★★	Replacement	€180	44%	★★★★★
-------	-------------	------	-----	-------

	Terminal	€68	48%	
--	----------	-----	-----	--

	Dairy Beef	€128	49%	
	↳ Beef Sub-Index	€82	46%	

When Mated With:			Value	Rel	When Mated With:			Value	Rel
Beef heifers			+2.8%	55%	Risk			Dairy heifers	
Breed avg: 4.73%					(N/A)			Breed avg: 8.22%	61%
Beef cows			+1%	62%				Dairy cows	
Breed avg: 1.93%								Breed avg: 2.82%	61%

Within Breed	Key Replacement Profit Traits	Value	Reliability	Across Breed
★★	Gestation Length Breed avg: -0.61, All breeds avg: 2.42	-0.05 Days	45%	★★★★★
★★★	Docility (1-5 scale) Breed avg: 0.01, All breeds avg: 0.02	+0.01 scale	42%	★★★
★★	Age at Finish (days) Breed avg: -14.79, All breeds avg: -1.53	-13.03 Days	67%	★★★★★
★	Carcass weight (kg) Breed avg: 7.6kg, All breeds avg: 18.58kg	+1.1kg	46%	★
★★★	Carcass conformation (1-15 scale) Breed avg: 0.73, All breeds avg: 1.51	+0.76 scale	46%	★

Expected Daughter Breeding Performance				
	Daughter Calving Ability (diff 3 & 4%) Breed avg: 6.09%, All breeds avg: 4.98%	+6.6%	60%	
★★★★★	Daughter Milk (kg) Breed avg: 6.88kg, All breeds avg: 2.89kg	+8.2kg	40%	★★★★★
★★★★★	Daughter calving interval - Fertility Breed avg: -3.99days, All breeds avg: -0.73days	-6.77 days	37%	★★★★★

Additional Information:
Myostatin Non Carrier: (C313Y, D182N, E226X, F94L, L64P, NT419, NT821, Q204X, S105C). (Homozygous Polled-Celtic).

Maiden Heifer - Scanned Correct & Right

Linear composites	Value	Reliability
Muscle		
Skeletal		
Function		

Animal not scored.

Copyright, Irish Cattle Breeding Federation ICBF

This report has been prepared by ICBF in good faith on the basis of information provided to it. No representation or warranty expressed or implied is made or given by ICBF as to the accuracy, reliability, completeness of this Report. ICBF shall not be liable for any losses (whether direct or indirect), damages, costs or expenses whatsoever, incurred or arising from any use of or reliance on this Report or the information contained in it by any person.

20250805114533

Lot 45 RYANS ANOTHER CHANCE

ID: 372217306360372 Breed: Angus
Sex: Female DOB: 14-Nov-2024

Owner: Ger Ryan - Castleblagh Ballyhooly Co Cork

Breeder:

Sire: Lisduff Red Pepper R368
AA4303

Sire Verified (SNP)

Dam: Ryans Veronica
372217306380300

Dam Verified (SNP)

Lanigan Red
Krackerjack

Killanley Red Petal
M608

Ballyshannon Pat

Ryans Snowball 193

Paringa Iron Ore E27
Lanigan Red Fluorescent E1

Hawkley Red Jim F278
Craigbeck Red Peony F371

Westellen Diego M734
Ballyshannon Hazel

Lisduff Dinky R354
Ryans Nina



Evaluation Date: May 2025 Next Evaluation Date: 23-Sep-2025

Within Breed	Economic Indexes	€uro Value	Reliability	Across Breed
--------------	------------------	------------	-------------	--------------

★★★	Replacement	€129	47%	★★★★★
-----	-------------	------	-----	-------

	Terminal	€93	49%	
--	----------	-----	-----	--

	Dairy Beef	€137	49%	
	↳ Beef Sub-Index	€104	46%	

When Mated With:			Value	Rel
Beef heifers			+5%	59%
Breed avg: 4.73%				
Beef cows			+2.2%	66%
Breed avg: 1.93%				

When Mated With:			Value	Rel
Risk (N/A)	Dairy heifers		+8.9%	60%
	Breed avg: 8.22%			
	Dairy cows		+2.9%	60%
	Breed avg: 2.82%			

Within Breed	Key Replacement Profit Traits	Value	Reliability	Across Breed
★★★★★	Gestation Length	-0.88 Days	45%	★★★★★
	Breed avg: -0.61, All breeds avg: 2.42			
★★★★★	Docility (1-5 scale)	+0.07 scale	45%	★★★★★
	Breed avg: 0.01, All breeds avg: 0.02			
★★	Age at Finish (days)	-13.29 Days	67%	★★★★★
	Breed avg: -14.79, All breeds avg: -1.53			
★★★★★	Carcass weight (kg)	+10.8kg	45%	★★
	Breed avg: 7.6kg, All breeds avg: 18.58kg			
★★★★★	Carcass conformation (1-15 scale)	+0.84 scale	45%	★
	Breed avg: 0.73, All breeds avg: 1.51			

Expected Daughter Breeding Performance				
	Daughter Calving Ability (diff 3 & 4%)	+6.3%	63%	
	Breed avg: 6.09%, All breeds avg: 4.98%			
★★★★★	Daughter Milk (kg)	+7.6kg	44%	★★★★★
	Breed avg: 6.88kg, All breeds avg: 2.89kg			
★★★	Daughter calving interval - Fertility	-4.03 days	40%	★★★★★
	Breed avg: -3.99days, All breeds avg: -0.73days			

Additional Information:
Myostatin Non Carrier: (C313Y, D182N, E226X, F94L, L64P, NT419, NT821, Q204X, S105C). (Homozygous Polled-Celtic).

Maiden Heifer - Scanned Correct & Right

Linear composites	Value	Reliability
Muscle		
Skeletal		
Function		

Animal not scored.

Lot 46 RYANS A ROSIE AGAIN

ID: 372217306370349 Breed: Angus
Sex: Female DOB: 05-Aug-2024

Owner: Ger Ryan - Castleblagh Ballyhooly Co Cork

Breeder:

Sire: Rathfort U0129
AA9625
Sire Verified (SNP)

Cartronroe Ernie
Bauroe Penny

Tivanagh Baron
Cartron-Roe Pauline

Steil Knockranny 248
Bauroe Heather

Dam: Ryans Rosie
372217306360158
Dam Verified (SNP)

Portauns Volcano P643
Ryans Lady Jeorgina

Minit Of Liss
Colgagh Trudy

Mogeely Joe H979
Ryans Jeorgina



Evaluation Date: May 2025 Next Evaluation Date: 23-Sep-2025

Within Breed	Economic Indexes	€uro Value	Reliability	Across Breed
--------------	------------------	------------	-------------	--------------

★★★★★	Replacement	€143	43%	★★★★★
-------	-------------	------	-----	-------

	Terminal	€69	44%	
--	----------	-----	-----	--

	Dairy Beef	€123	45%	
	↳ Beef Sub-Index	€78	40%	

When Mated With:	Value	Rel	When Mated With:	Value	Rel
Beef heifers Breed avg: 4.73%	+4.3%	55%	Risk (N/A) Dairy heifers Breed avg: 8.22%	+7.6%	57%
Beef cows Breed avg: 1.93%	+1.4%	61%	Dairy cows Breed avg: 2.82%	+2.6%	62%

Within Breed	Key Replacement Profit Traits	Value	Reliability	Across Breed
★★★★★	Gestation Length Breed avg: -0.61, All breeds avg: 2.42	-1.21 Days	46%	★★★★★
★★★★★	Docility (1-5 scale) Breed avg: 0.01, All breeds avg: 0.02	+0.03 scale	40%	★★★★
★★	Age at Finish (days) Breed avg: -14.79, All breeds avg: -1.53	-13.25 Days	62%	★★★★★
★	Carcass weight (kg) Breed avg: 7.6kg, All breeds avg: 18.58kg	+2.3kg	39%	★
★★★★★	Carcass conformation (1-15 scale) Breed avg: 0.73, All breeds avg: 1.51	+0.89 scale	38%	★

Expected Daughter Breeding Performance				
	Daughter Calving Ability (diff 3 & 4%) Breed avg: 6.09%, All breeds avg: 4.98%	+6.7%	60%	
★★★★★	Daughter Milk (kg) Breed avg: 6.88kg, All breeds avg: 2.89kg	+7.5kg	41%	★★★★★
★★★	Daughter calving interval - Fertility Breed avg: -3.99days, All breeds avg: -0.73days	-3.88 days	37%	★★★★★

Additional Information:
Myostatin Non Carrier: (C313Y, D182N, E226X, F94L, L64P, NT419, NT821, Q204X, S105C). (Homozygous Polled-Celtic).

Maiden Heifer - Scanned Correct & Right

Linear composites	Value	Reliability
Muscle		
Skeletal		
Function		

Animal not scored.

Lot 47 RYANS AVERY

ID: 372217306390375 Breed: Angus
Sex: Female DOB: 01-Dec-2024

Owner: Ger Ryan - Castleblagh Ballyhooly Co Cork

Breeder:

Sire: Keirsbeath Karma S539
AA4638

Sire Verified (SNP)

Keirsbeath King Kong
P530

Halbeath Kitty H315

Duncanziemere Edwin J311
Halbeath Kim G296

Bleack Telestar A240
Halbeath Kitty D083

Dam: Ryans Nina
IE151841070132

Dam Verified (SNP)

Portauns Volcano P643

Ryans Hope

Minit Of Liss
Colgagh Trudy

Clooncolligan Darcy
Cashelane Uncanny



Evaluation Date: May 2025 Next Evaluation Date: 23-Sep-2025

Within Breed	Economic Indexes	€uro Value	Reliability	Across Breed
--------------	------------------	------------	-------------	--------------

★	Replacement	€95	48%	★ ★ ★
---	-------------	-----	-----	-------

	Terminal	€72	50%	
--	----------	-----	-----	--

	Dairy Beef	€111	50%	
	↳ Beef Sub-Index	€91	47%	

When Mated With:			Value	Rel
Beef heifers			+5%	61%
Breed avg: 4.73%				
Beef cows			+2.4%	68%
Breed avg: 1.93%				

When Mated With:			Value	Rel
Risk (N/A)	Dairy heifers		+8.8%	63%
	Breed avg: 8.22%			
	Dairy cows		+3.1%	63%
	Breed avg: 2.82%			

Within Breed	Key Replacement Profit Traits	Value	Reliability	Across Breed
★	Gestation Length Breed avg: -0.61, All breeds avg: 2.42	+0.64 Days	46%	★ ★ ★ ★ ★
★ ★ ★ ★ ★	Docility (1-5 scale) Breed avg: 0.01, All breeds avg: 0.02	+0.1 scale	47%	★ ★ ★ ★ ★
★ ★ ★	Age at Finish (days) Breed avg: -14.79, All breeds avg: -1.53	-14.05 Days	69%	★ ★ ★ ★ ★
★ ★ ★	Carcass weight (kg) Breed avg: 7.6kg, All breeds avg: 18.58kg	+7.3kg	47%	★
★ ★ ★	Carcass conformation (1-15 scale) Breed avg: 0.73, All breeds avg: 1.51	+0.73 scale	46%	★

Expected Daughter Breeding Performance				
	Daughter Calving Ability (diff 3 & 4%) Breed avg: 6.09%, All breeds avg: 4.98%	+5.7%	65%	
★ ★ ★ ★ ★	Daughter Milk (kg) Breed avg: 6.88kg, All breeds avg: 2.89kg	+8.1kg	44%	★ ★ ★ ★ ★
★	Daughter calving interval - Fertility Breed avg: -3.99days, All breeds avg: -0.73days	-2.5 days	39%	★ ★ ★ ★ ★

Additional Information:
Myostatin Non Carrier: (C313Y, D182N, E226X, F94L, L64P, NT419, NT821, Q204X, S105C). (Homozygous Polled-Celtic).

Maiden Heifer - Scanned Correct & Right

Linear composites	Value	Reliability
Muscle		
Skeletal		
Function		

Animal not scored.

Lot 48 PORTANES A NEW DOCKERY 889

ID: 372224716681528 Breed: Angus
Sex: Female DOB: 15-Nov-2024

Owner: Laurence Lynch - Portauns Kilmallock Co Limerick

Breeder:

Sire: Portanes Vigourous
372224716661286
Sire Verified (SNP)

Liss Mandrin V847
Portanes L Gail

Mogeely Lord Harrow M191
Liss Miylo H 938 Et

Minit Of Liss
Logboy Gail

Dam: Portanes P New Dockery
372224716640889
Dam Verified (SNP)

Blackhaugh Time F610
Rockville M Evanna 358

Leachman Right Time Ss
Mvf Tibbie 919I

Logboy Fergal
Rockville Evanna



Evaluation Date: May 2025 Next Evaluation Date: 23-Sep-2025

Within Breed	Economic Indexes	€uro Value	Reliability	Across Breed
--------------	------------------	------------	-------------	--------------

★★★★★	Replacement	€159	41%	★★★★★
-------	-------------	------	-----	-------

	Terminal	€86	43%	
--	----------	-----	-----	--

	Dairy Beef	€128	41%	
	↳ Beef Sub-Index	€93	38%	

When Mated With:			Value	Rel	When Mated With:			Value	Rel
Beef heifers			+4.4%	49%	Risk (N/A)	Dairy heifers			53%
Breed avg: 4.73%						Breed avg: 8.22%			
Beef cows			+1.4%	68%	Dairy cows			+2.8%	53%
Breed avg: 1.93%					Breed avg: 2.82%				

Within Breed	Key Replacement Profit Traits	Value	Reliability	Across Breed
★★★★	Gestation Length Breed avg: -0.61, All breeds avg: 2.42	-0.65 Days	36%	★★★★★
★★★★★	Docility (1-5 scale) Breed avg: 0.01, All breeds avg: 0.02	+0.03 scale	37%	★★★★
★★★★★	Age at Finish (days) Breed avg: -14.79, All breeds avg: -1.53	-19.47 Days	60%	★★★★★
★★★★	Carcass weight (kg) Breed avg: 7.6kg, All breeds avg: 18.58kg	+7.6kg	37%	★
★★	Carcass conformation (1-15 scale) Breed avg: 0.73, All breeds avg: 1.51	+0.68 scale	37%	★

Expected Daughter Breeding Performance				
	Daughter Calving Ability (diff 3 & 4%) Breed avg: 6.09%, All breeds avg: 4.98%	+6.7%	64%	
★★★★★	Daughter Milk (kg) Breed avg: 6.88kg, All breeds avg: 2.89kg	+8kg	37%	★★★★★
★★★★★	Daughter calving interval - Fertility Breed avg: -3.99days, All breeds avg: -0.73days	-4.77 days	35%	★★★★★

Additional Information:
Myostatin Non Carrier: (C313Y, D182N, E226X, F94L, L64P, NT419, NT821, Q204X, S105C). (Homozygous Polled-Celtic).

Maiden Heifer - Scanned Correct & Right

Linear composites	Value	Reliability
Muscle		
Skeletal		
Function		

Animal not scored.

Lot 49 PORTANES A LISS 1078

ID: 372224716691529 Breed: Angus
Sex: Female DOB: 16-Nov-2024

Owner: Laurence Lynch - Portauns Kilmallock Co Limerick

Breeder:

Sire: Portanes Vigourous
372224716661286
Sire Verified (SNP)

Liss Mandrin V847
Portanes L Gail

Mogeely Lord Harrow M191
Liss Miylo H 938 Et

Minit Of Liss
Logboy Gail

Dam: Portanes T Liss 1078
372224716641078
Dam Verified (SNP)

Ballycasey Liam
Portanes R Liss 900

Bohey Jasper
Ballycasey Jane

Portauns Volcano R703 E.T.
Portanes M Liss



Evaluation Date: May 2025 Next Evaluation Date: 23-Sep-2025

Within Breed	Economic Indexes	€uro Value	Reliability	Across Breed
--------------	------------------	------------	-------------	--------------

★★★★★	Replacement	€152	40%	★★★★★
-------	-------------	------	-----	-------

	Terminal	€72	42%	
--	----------	-----	-----	--

	Dairy Beef	€125	41%	
	↳ Beef Sub-Index	€83	38%	

When Mated With:			Value	Rel	When Mated With:			Value	Rel
Beef heifers			+3.7%	51%	Risk			Dairy heifers	
Breed avg: 4.73%					N/A			Breed avg: 8.22%	53%
Beef cows			+1.5%	68%				Dairy cows	
Breed avg: 1.93%								Breed avg: 2.82%	54%

Within Breed	Key Replacement Profit Traits	Value	Reliability	Across Breed
★★★★★	Gestation Length Breed avg: -0.61, All breeds avg: 2.42	-0.47 Days	36%	★★★★★
★★★★★	Docility (1-5 scale) Breed avg: 0.01, All breeds avg: 0.02	+0.01 scale	35%	★★★★★
★★★★★	Age at Finish (days) Breed avg: -14.79, All breeds avg: -1.53	-14.53 Days	60%	★★★★★
★★★	Carcass weight (kg) Breed avg: 7.6kg, All breeds avg: 18.58kg	+3.7kg	37%	★
★★★	Carcass conformation (1-15 scale) Breed avg: 0.73, All breeds avg: 1.51	+0.65 scale	36%	★

Expected Daughter Breeding Performance				
	Daughter Calving Ability (diff 3 & 4%) Breed avg: 6.09%, All breeds avg: 4.98%	+7.4%	64%	
★★★★★	Daughter Milk (kg) Breed avg: 6.88kg, All breeds avg: 2.89kg	+6.6kg	36%	★★★★★
★★★★★	Daughter calving interval - Fertility Breed avg: -3.99days, All breeds avg: -0.73days	-4.35 days	34%	★★★★★

Additional Information:
Myostatin Non Carrier: (C313Y, D182N, E226X, F94L, L64P, NT419, NT821, S105C). (Homozygous Polled-Celtic).

Maiden Heifer - Scanned Correct & Right

Linear composites	Value	Reliability
Muscle		
Skeletal		
Function		

Animal not scored.

Lot 50 PORTANES A MIRTİ 940

ID: 372224716631531 Breed: Angus
Sex: Female DOB: 18-Nov-2024

Owner: Laurence Lynch - Portauns Kilmallock Co Limerick

Breeder:

Sire: Portanes Vigourous
372224716661286
Sire Verified (SNP)

Liss Mandrin V847
Portanes L Gail

Mogeely Lord Harrow M191
Liss Miyló H 938 Et

Minit Of Liss
Logboy Gail

Dam: Portanes R Mirti 940 (Et)
372224716660940
Dam Verified (SNP)

Bohey Jasper
Liss Mirti E691

Sunset Acres Bang
Bohey Baccarat

Gigginstown Rolls Royce E.T.
Liss Mirti Y22



Evaluation Date: May 2025 Next Evaluation Date: 23-Sep-2025

Within Breed	Economic Indexes	€uro Value	Reliability	Across Breed
--------------	------------------	------------	-------------	--------------

★★★★★	Replacement	€139	42%	★★★★★
-------	-------------	------	-----	-------

	Terminal	€94	44%	
--	----------	-----	-----	--

	Dairy Beef	€136	42%	
	↳ Beef Sub-Index	€100	39%	

When Mated With:			Value	Rel	When Mated With:			Value	Rel
Beef heifers			+3.9%	52%	Dairy heifers			+7.9%	54%
Breed avg: 4.73%					Breed avg: 8.22%				
Beef cows			+1.2%	70%	Dairy cows			+2.4%	55%
Breed avg: 1.93%					Breed avg: 2.82%				

Within Breed	Key Replacement Profit Traits	Value	Reliability	Across Breed
★★	Gestation Length Breed avg: -0.61, All breeds avg: 2.42	-0.32 Days	37%	★★★★★
★★	Docility (1-5 scale) Breed avg: 0.01, All breeds avg: 0.02	-0.03 scale	38%	★★
★★★	Age at Finish (days) Breed avg: -14.79, All breeds avg: -1.53	-14.54 Days	61%	★★★★★
★★★★★	Carcass weight (kg) Breed avg: 7.6kg, All breeds avg: 18.58kg	+8.9kg	38%	★
★★	Carcass conformation (1-15 scale) Breed avg: 0.73, All breeds avg: 1.51	+0.68 scale	37%	★

Expected Daughter Breeding Performance				
	Daughter Calving Ability (diff 3 & 4%) Breed avg: 6.09%, All breeds avg: 4.98%	+6%	66%	
★★	Daughter Milk (kg) Breed avg: 6.88kg, All breeds avg: 2.89kg	+5.9kg	37%	★★★★★
★★★★★	Daughter calving interval - Fertility Breed avg: -3.99days, All breeds avg: -0.73days	-4.6 days	36%	★★★★★

Additional Information:
Myostatin Non Carrier: (C313Y, D182N, E226X, F94L, L64P, NT419, NT821, Q204X, S105C). (Homozygous Polled-Celtic).

Maiden Heifer - Scanned Correct & Right

Linear composites	Value	Reliability
Muscle		
Skeletal		
Function		

Animal not scored.

Lot 51 PORTANES A VICKY 542

ID: 372224716671535 Breed: Angus
Sex: Female DOB: 16-Dec-2024

Owner: Laurence Lynch - Portouns Kilmallock Co Limerick

Breeder:

Sire: Bawnafinny Vladimir
372213724252929
Sire Verified (SNP)

Hw Farghal T516

Bawnafinny Sally

Netherton Kracker P790
Netherton Fleur L623

Drumcrow Night Rider
Bawnafinny Peggy

Dam: Portanes Vicky 542
372224716691339
Dam Verified (SNP)

Keirsbeath Karma S539

Portouns Vicky N542

Keirsbeath King Kong P530
Halbeath Kitty H315

Liss Man K 089
Portouns Vichy G310



Evaluation Date: May 2025 Next Evaluation Date: 23-Sep-2025

Within Breed	Economic Indexes	€uro Value	Reliability	Across Breed
--------------	------------------	------------	-------------	--------------

★★	Replacement	€111	40%	★★★★
----	-------------	------	-----	------

	Terminal	€58	42%	
--	----------	-----	-----	--

	Dairy Beef	€107	42%	
	↳ Beef Sub-Index	€86	39%	

When Mated With:		Value	Rel		When Mated With:		Value	Rel
Beef heifers Breed avg: 4.73%	+5.2%	53%	Risk (N/A)		Dairy heifers Breed avg: 8.22%	+8.8%	53%	
Beef cows Breed avg: 1.93%	+2.1%	62%			Dairy cows Breed avg: 2.82%	+3%	54%	

Within Breed	Key Replacement Profit Traits	Value	Reliability	Across Breed
★	Gestation Length Breed avg: -0.61, All breeds avg: 2.42	+0.57 Days	37%	★★★★★
★★★★★	Docility (1-5 scale) Breed avg: 0.01, All breeds avg: 0.02	+0.09 scale	37%	★★★★★
★★	Age at Finish (days) Breed avg: -14.79, All breeds avg: -1.53	-13.7 Days	61%	★★★★★
★★	Carcass weight (kg) Breed avg: 7.6kg, All breeds avg: 18.58kg	+5.8kg	37%	★
★★	Carcass conformation (1-15 scale) Breed avg: 0.73, All breeds avg: 1.51	+0.68 scale	37%	★

Expected Daughter Breeding Performance				
	Daughter Calving Ability (diff 3 & 4%) Breed avg: 6.09%, All breeds avg: 4.98%	+5%	59%	
★★★	Daughter Milk (kg) Breed avg: 6.88kg, All breeds avg: 2.89kg	+7.4kg	37%	★★★★★
★	Daughter calving interval - Fertility Breed avg: -3.99days, All breeds avg: -0.73days	-1.98 days	35%	★★★★

Additional Information:
Myostatin Non Carrier: (C313Y, D182N, E226X, F94L, L64P, NT419, NT821, Q204X, S105C). (Homozygous Polled-Celtic).

Maiden Heifer - Scanned Correct & Right

Linear composites	Value	Reliability
Muscle		
Skeletal		
Function		

Animal not scored.

Lot 52 PORTANES A V SPECIAL 946

ID: 372224716691537 Breed: Angus
Sex: Female DOB: 17-Dec-2024

Owner: Laurence Lynch - Portauns Kilmallock Co Limerick

Breeder:

Sire: Bawnafinny Vladimir
372213724252929
Sire Verified (SNP)

Hw Farghal T516

Bawnafinny Sally

Netherton Kracker P790
Netherton Fleur L623

Drumcrow Night Rider
Bawnafinny Peggy

Dam: Portanes V Special 2
372224716621332
Dam Verified (SNP)

Liss Mandrin V847

Portanes R V Special 946

Mogeely Lord Harrow M191
Liss Miylo H 938 Et

Mogeely Joe H979
Portauns Very Special M477



Evaluation Date: May 2025 Next Evaluation Date: 23-Sep-2025

Within Breed	Economic Indexes	€uro Value	Reliability	Across Breed
--------------	------------------	------------	-------------	--------------

★★★★★	Replacement	€144	40%	★★★★★
-------	-------------	------	-----	-------

	Terminal	€98	41%	
--	----------	-----	-----	--

	Dairy Beef	€144	41%	
	↳ Beef Sub-Index	€108	38%	

When Mated With:			Value	Rel	When Mated With:			Value	Rel
Beef heifers			+5.4%	51%	Risk (N/A)	Dairy heifers			52%
Breed avg: 4.73%						Breed avg: 8.22%			
Beef cows			+2.2%	61%	Dairy cows			+3%	53%
Breed avg: 1.93%					Breed avg: 2.82%				

Within Breed	Key Replacement Profit Traits	Value	Reliability	Across Breed
★★★★★	Gestation Length Breed avg: -0.61, All breeds avg: 2.42	-0.99 Days	36%	★★★★★
★★★★★	Docility (1-5 scale) Breed avg: 0.01, All breeds avg: 0.02	+0.11 scale	36%	★★★★★
★★★★★	Age at Finish (days) Breed avg: -14.79, All breeds avg: -1.53	-21.54 Days	60%	★★★★★
★★★★★	Carcass weight (kg) Breed avg: 7.6kg, All breeds avg: 18.58kg	+11.6kg	36%	★★★
★★★★★	Carcass conformation (1-15 scale) Breed avg: 0.73, All breeds avg: 1.51	+0.82 scale	36%	★

Expected Daughter Breeding Performance				
	Daughter Calving Ability (diff 3 & 4%) Breed avg: 6.09%, All breeds avg: 4.98%	+6.4%	58%	
★★★★★	Daughter Milk (kg) Breed avg: 6.88kg, All breeds avg: 2.89kg	+9.9kg	36%	★★★★★
★★★	Daughter calving interval - Fertility Breed avg: -3.99days, All breeds avg: -0.73days	-3.38 days	34%	★★★★★

Additional Information:
Myostatin Non Carrier: (C313Y, D182N, E226X, F94L, L64P, NT419, NT821, Q204X, S105C). (Homozygous Polled-Celtic).

Maiden Heifer - Scanned Correct & Right

Linear composites	Value	Reliability
Muscle		
Skeletal		
Function		

Animal not scored.

Lot 53 PORTANES A BEATRICE 671

ID: 372224716621539 Breed: Angus
Sex: Female DOB: 18-Dec-2024

Owner: Laurence Lynch - Portauns Kilmallock Co Limerick

Breeder:

Sire: Bawnafinny Vladimir
372213724252929
Sire Verified (SNP)

Hw Farghal T516

Bawnafinny Sally

Netherton Kracker P790
Netherton Fleur L623

Drumcrow Night Rider
Bawnafinny Peggy

Dam: Portanes V Beatrice 670
372224716651293
Dam Verified (SNP)

Liss Mandrin V847

Portanes My Girl

Mogeely Lord Harrow M191
Liss Miylo H 938 Et

Liss Man K 089
Portauns Black Beatrice F296



Evaluation Date: May 2025 Next Evaluation Date: 23-Sep-2025

Within Breed	Economic Indexes	€uro Value	Reliability	Across Breed
--------------	------------------	------------	-------------	--------------

★★★	Replacement	€124	40%	★★★★★
-----	-------------	------	-----	-------

	Terminal	€85	41%	
--	----------	-----	-----	--

	Dairy Beef	€122	41%	
	↳ Beef Sub-Index	€100	38%	

When Mated With:		Value	Rel		When Mated With:		Value	Rel
Beef heifers Breed avg: 4.73%	+4%	51%	Risk (N/A)		Dairy heifers Breed avg: 8.22%	+8.7%	52%	
Beef cows Breed avg: 1.93%	+1.4%	61%			Dairy cows Breed avg: 2.82%	+3.2%	53%	

Within Breed	Key Replacement Profit Traits	Value	Reliability	Across Breed
★★	Gestation Length Breed avg: -0.61, All breeds avg: 2.42	+0.2 Days	36%	★★★★★
★★★★★	Docility (1-5 scale) Breed avg: 0.01, All breeds avg: 0.02	+0.07 scale	36%	★★★★★
★★★★★	Age at Finish (days) Breed avg: -14.79, All breeds avg: -1.53	-16 Days	60%	★★★★★
★★★★★	Carcass weight (kg) Breed avg: 7.6kg, All breeds avg: 18.58kg	+10.4kg	36%	★
★★	Carcass conformation (1-15 scale) Breed avg: 0.73, All breeds avg: 1.51	+0.68 scale	36%	★

Expected Daughter Breeding Performance				
	Daughter Calving Ability (diff 3 & 4%) Breed avg: 6.09%, All breeds avg: 4.98%	+6.7%	58%	
★★★★★	Daughter Milk (kg) Breed avg: 6.88kg, All breeds avg: 2.89kg	+7.3kg	36%	★★★★★
★★	Daughter calving interval - Fertility Breed avg: -3.99days, All breeds avg: -0.73days	-3.33 days	34%	★★★★★

Additional Information:
Myostatin Non Carrier: (C313Y, D182N, E226X, F94L, L64P, NT419, NT821, Q204X, S105C). (Homozygous Polled-Celtic).

Maiden Heifer - Scanned Correct & Right

Linear composites	Value	Reliability
Muscle		
Skeletal		
Function		

Animal not scored.

Lot 54 PORTANES A MANDY 913

ID: 372224716641540 Breed: Angus
Sex: Female DOB: 19-Dec-2024

Owner: Laurence Lynch - Portauns Kilmallock Co Limerick

Breeder:

Sire: Bawnafinny Vladimir
372213724252929
Sire Verified (SNP)

Hw Farghal T516

Bawnafinny Sally

Netherton Kracker P790
Netherton Fleur L623

Drumcrow Night Rider
Bawnafinny Peggy

Dam: Portanes V Mandy 316
372224716621316
Dam Verified (SNP)

Liss Mandrin V847

Portanes R Mandy 912

Mogeely Lord Harrow M191
Liss Miylo H 938 Et

Liss Mirt C476
Portauns Mystical M516



Evaluation Date: May 2025 Next Evaluation Date: 23-Sep-2025

Within Breed	Economic Indexes	€uro Value	Reliability	Across Breed
--------------	------------------	------------	-------------	--------------

★★★★★	Replacement	€159	40%	★★★★★
-------	-------------	------	-----	-------

	Terminal	€88	41%	
--	----------	-----	-----	--

	Dairy Beef	€145	41%	
	↳ Beef Sub-Index	€101	38%	

When Mated With:			Value	Rel	When Mated With:			Value	Rel
Beef heifers			+4.3%	51%	Risk			Dairy heifers	
Breed avg: 4.73%					N/A			Breed avg: 8.22%	52%
Beef cows			+1.9%	61%				Dairy cows	
Breed avg: 1.93%								Breed avg: 2.82%	53%

Within Breed	Key Replacement Profit Traits	Value	Reliability	Across Breed
★★★★★	Gestation Length Breed avg: -0.61, All breeds avg: 2.42	-1.05 Days	36%	★★★★★
★★★★★	Docility (1-5 scale) Breed avg: 0.01, All breeds avg: 0.02	+0.08 scale	36%	★★★★★
★★★★★	Age at Finish (days) Breed avg: -14.79, All breeds avg: -1.53	-15.71 Days	60%	★★★★★
★★★★★	Carcass weight (kg) Breed avg: 7.6kg, All breeds avg: 18.58kg	+10.2kg	36%	★
★★★★	Carcass conformation (1-15 scale) Breed avg: 0.73, All breeds avg: 1.51	+0.76 scale	36%	★

Expected Daughter Breeding Performance				
	Daughter Calving Ability (diff 3 & 4%) Breed avg: 6.09%, All breeds avg: 4.98%	+6.1%	58%	
★★★★★	Daughter Milk (kg) Breed avg: 6.88kg, All breeds avg: 2.89kg	+9.1kg	36%	★★★★★
★★	Daughter calving interval - Fertility Breed avg: -3.99days, All breeds avg: -0.73days	-3.32 days	34%	★★★★★

Additional Information:
Myostatin Non Carrier: (C313Y, D182N, E226X, F94L, L64P, NT419, NT821, Q204X, S105C). (Homozygous Polled-Celtic).

Maiden Heifer - Scanned Correct & Right

Linear composites	Value	Reliability
Muscle		
Skeletal		
Function		

Animal not scored.

Lot 55 PORTANES A VICKY 1310

ID: 372224716671543 Breed: Angus
Sex: Female DOB: 21-Dec-2024

Owner: Laurence Lynch - Portauns Kilmallock Co Limerick

Breeder:

Sire: Bawnafinny Vladimir
372213724252929
Sire Verified (SNP)

Hw Farghal T516

Bawnafinny Sally

Netherton Kracker P790
Netherton Fleur L623

Drumcrow Night Rider
Bawnafinny Peggy

Dam: Portanes V Mirti 306
372224716691306
Dam Verified (SNP)

Liss Mandrin V847

Portanes R Mirti 940 (Et)

Mogeely Lord Harrow M191
Liss Miylo H 938 Et

Bohey Jasper
Liss Mirti E691



Evaluation Date: May 2025 Next Evaluation Date: 23-Sep-2025

Within Breed	Economic Indexes	€uro Value	Reliability	Across Breed
--------------	------------------	------------	-------------	--------------

★★★	Replacement	€136	39%	★★★★★
-----	-------------	------	-----	-------

	Terminal	€96	40%	
--	----------	-----	-----	--

	Dairy Beef	€151	40%	
	↳ Beef Sub-Index	€104	37%	

When Mated With:		Value	Rel		When Mated With:		Value	Rel
Beef heifers Breed avg: 4.73%	+3.7%	52%	Risk (N/A)		Dairy heifers Breed avg: 8.22%	+5.8%	53%	
Beef cows Breed avg: 1.93%	+1.8%	62%			Dairy cows Breed avg: 2.82%	+1.8%	54%	

Within Breed	Key Replacement Profit Traits	Value	Reliability	Across Breed
★★★	Gestation Length Breed avg: -0.61, All breeds avg: 2.42	-0.59 Days	36%	★★★★★
★★★★★	Docility (1-5 scale) Breed avg: 0.01, All breeds avg: 0.02	+0.05 scale	36%	★★★★★
★★★★★	Age at Finish (days) Breed avg: -14.79, All breeds avg: -1.53	-17.26 Days	46%	★★★★★
★★★★★	Carcass weight (kg) Breed avg: 7.6kg, All breeds avg: 18.58kg	+11kg	36%	★★
★★★★★	Carcass conformation (1-15 scale) Breed avg: 0.73, All breeds avg: 1.51	+0.78 scale	36%	★

Expected Daughter Breeding Performance				
	Daughter Calving Ability (diff 3 & 4%) Breed avg: 6.09%, All breeds avg: 4.98%	+7.1%	57%	
★★★	Daughter Milk (kg) Breed avg: 6.88kg, All breeds avg: 2.89kg	+7.2kg	35%	★★★★★
★★★	Daughter calving interval - Fertility Breed avg: -3.99days, All breeds avg: -0.73days	-3.8 days	34%	★★★★★

Additional Information:
Myostatin Non Carrier: (C313Y, E226X, F94L, L64P, NT419, NT821, Q204X, S105C). (Homozygous Polled-Celtic).

Linear composites	Value	Reliability
Muscle		
Skeletal		
Function		

ID: 372224716681544 **Breed:** Angus
Sex: Female **DOB:** 22-Dec-2024

Breeder:

Bawnafinny Sally

Drumcrow Night Rider
Bawnafinny Peggy

Portanes P Vicky 861

Luddenmore Fionn G441
Portauns Velma L430



Evaluation Date:	May 2025	Next Evaluation Date:	23-Sep-2025
-------------------------	----------	------------------------------	-------------

Dairy Beef	€139	39%
↳ <i>Beef Sub-Index</i>	€101	36%

Function		
-----------------	--	--

20250818074155

Lot57 RYANS BEGINNER

ID: 372217306310376 Breed: Angus
Sex: Female DOB: 02-Jan-2025

Owner: Ger Ryan - Castleblagh Ballyhooly Co Cork

Breeder:

Sire: Rawburn Poncho X478
AA8640

Sire Verified (SNP)

Rawburn Loaded U670

Yearsley Prunella U303

Nichols Expectation C370
Rawburn Lady Rose N636

Rawburn Boss Hogg N630
Yearsley Prunella P200

Dam: Ryans Rhianni
372217306330163

Dam Verified (SNP)

Lisduff Dinky R354

Ryans Molly

Mogeely Josh
Liss Dinkina J 1107

Luddenmore Fionn G441
Caherbarnagh Frisky

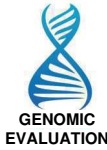

Evaluation Date: May 2025 Next Evaluation Date: 23-Sep-2025

Within Breed	Economic Indexes	€uro Value	Reliability	Across Breed
--------------	------------------	------------	-------------	--------------

★★★★★	Replacement	€146	41%	★★★★★
-------	-------------	------	-----	-------

	Terminal	€70	44%	
--	----------	-----	-----	--

	Dairy Beef	€108	45%	
	↳ Beef Sub-Index	€95	40%	

When Mated With:	Value	Rel	When Mated With:	Value	Rel
Beef heifers Breed avg: 4.73%	+5.5%	54%	Risk (N/A) Dairy heifers Breed avg: 8.22%	+9%	58%
Beef cows Breed avg: 1.93%	+2.5%	64%	Dairy cows Breed avg: 2.82%	+3.3%	61%

Within Breed	Key Replacement Profit Traits	Value	Reliability	Across Breed
★	Gestation Length Breed avg: -0.61, All breeds avg: 2.42	+1.2 Days	46%	★★★★★
★★★★★	Docility (1-5 scale) Breed avg: 0.01, All breeds avg: 0.02	+0.1 scale	43%	★★★★★
★★★★★	Age at Finish (days) Breed avg: -14.79, All breeds avg: -1.53	-18.65 Days	59%	★★★★★
★★★★	Carcass weight (kg) Breed avg: 7.6kg, All breeds avg: 18.58kg	+7.4kg	40%	★
★★★★★	Carcass conformation (1-15 scale) Breed avg: 0.73, All breeds avg: 1.51	+0.82 scale	37%	★

Expected Daughter Breeding Performance				
	Daughter Calving Ability (diff 3 & 4%) Breed avg: 6.09%, All breeds avg: 4.98%	+5.4%	61%	
★★★★★	Daughter Milk (kg) Breed avg: 6.88kg, All breeds avg: 2.89kg	+10.9kg	39%	★★★★★
★★★★★	Daughter calving interval - Fertility Breed avg: -3.99days, All breeds avg: -0.73days	-5.16 days	34%	★★★★★

Additional Information:

Myostatin Non Carrier: (C313Y, D182N, E226X, F94L, L64P, NT419, NT821, Q204X, S105C). (Homozygous Polled-Celtic).

Maiden Heifer - Scanned Correct & Right

Prizewinner at Local Shows in 2025 . A Beauty of a Young Heifer from Frisky Cow Family That Bred Ryans Vernon Irish Angus All Ireland Junior Champion 2023

Animal not scored.

Linear composites	Value	Reliability
Muscle		
Skeletal		
Function		

Lot 58 PORTANES B MICHELLE 697

ID: 372224716681552 Breed: Angus
Sex: Female DOB: 24-Jan-2025

Owner: Laurence Lynch - Portauns Kilmallock Co Limerick

Breeder:

Sire: Portanes Vigourous
372224716661286
Sire Verified (SNP)

Liss Mandrin V847
Portanes L Gail

Mogeely Lord Harrow M191
Liss Miylo H 938 Et

Minit Of Liss
Logboy Gail

Dam: Portanes T Michelle 697
372224716691108
Dam Verified (SNP)

Ballycasey Liam
Portanes Michelle

Bohey Jasper
Ballycasey Jane

Liss Man K 089
Islandanny Carmel



Evaluation Date: May 2025 Next Evaluation Date: 23-Sep-2025

Within Breed	Economic Indexes	€uro Value	Reliability	Across Breed
--------------	------------------	------------	-------------	--------------

★★★★★	Replacement	€157	40%	★★★★★
-------	-------------	------	-----	-------

	Terminal	€74	43%	
--	----------	-----	-----	--

	Dairy Beef	€109	41%	
	↳ Beef Sub-Index	€83	38%	

When Mated With:			Value	Rel
Beef heifers			+4%	50%
Breed avg: 4.73%				
Beef cows			+1.4%	69%
Breed avg: 1.93%				

When Mated With:			Value	Rel
Risk (N/A)	Dairy heifers		+8.5%	53%
	Breed avg: 8.22%			
	Dairy cows		+2.8%	53%
	Breed avg: 2.82%			

Within Breed	Key Replacement Profit Traits	Value	Reliability	Across Breed
★	Gestation Length Breed avg: -0.61, All breeds avg: 2.42	+0.69 Days	37%	★★★★★
★★★★	Docility (1-5 scale) Breed avg: 0.01, All breeds avg: 0.02	+0 scale	36%	★★★★
★★★★★	Age at Finish (days) Breed avg: -14.79, All breeds avg: -1.53	-18.87 Days	60%	★★★★★
★	Carcass weight (kg) Breed avg: 7.6kg, All breeds avg: 18.58kg	+1.8kg	37%	★
★	Carcass conformation (1-15 scale) Breed avg: 0.73, All breeds avg: 1.51	+0.52 scale	37%	★

Expected Daughter Breeding Performance				
	Daughter Calving Ability (diff 3 & 4%) Breed avg: 6.09%, All breeds avg: 4.98%	+5.6%	65%	
★★	Daughter Milk (kg) Breed avg: 6.88kg, All breeds avg: 2.89kg	+5.6kg	36%	★★★★
★★★	Daughter calving interval - Fertility Breed avg: -3.99days, All breeds avg: -0.73days	-4.22 days	35%	★★★★★

Additional Information:
Myostatin Non Carrier: (C313Y, D182N, E226X, F94L, L64P, NT419, NT821, Q204X, S105C). (Homozygous Polled-Celtic).

Maiden Heifer - Scanned Correct & Right

Linear composites	Value	Reliability
Muscle		
Skeletal		
Function		

Animal not scored.

Lot 59 MOUNT BLOSSOM

ID: 372217111551181 Breed: Angus
Sex: Female DOB: 30-Mar-2025

Owner: Joseph Kelly - Mount Ballynacally Co Clare

Breeder:

Sire: Portanes Right One
372224716620929
Sire Verified (SNP)

Lisduff Dinky R354
Portanes L Gail

Mogeely Josh
Liss Dinkina J 1107

Minit Of Liss
Logboy Gail

Dam: Prospect U224 Bally
372215802860129
Dam Verified (SNP)

Ballyshannon Pat
Ashford Marie

Westellen Diego M734
Ballyshannon Hazel

Kingsbrook Jonathan
Newpark Heidi



Evaluation Date: May 2025 Next Evaluation Date: 23-Sep-2025

Within Breed	Economic Indexes	€uro Value	Reliability	Across Breed
--------------	------------------	------------	-------------	--------------

★★★★★	Replacement	€154	42%	★★★★★
-------	-------------	------	-----	-------

	Terminal	€73	44%	
--	----------	-----	-----	--

	Dairy Beef	€116	45%	
	↳ Beef Sub-Index	€89	41%	

When Mated With:			Value	Rel	When Mated With:			Value	Rel
Beef heifers			+3.7%	50%	Risk (N/A) Dairy heifers			+7%	53%
Breed avg: 4.73%					Breed avg: 8.22%				
Beef cows			+1.3%	61%	Dairy cows			+2.3%	58%
Breed avg: 1.93%					Breed avg: 2.82%				

Within Breed	Key Replacement Profit Traits	Value	Reliability	Across Breed
★	Gestation Length Breed avg: -0.61, All breeds avg: 2.42	+0.9 Days	44%	★★★★★
★	Docility (1-5 scale) Breed avg: 0.01, All breeds avg: 0.02	-0.04 scale	39%	★★
★	Age at Finish (days) Breed avg: -14.79, All breeds avg: -1.53	-9.53 Days	51%	★★★★★
★★	Carcass weight (kg) Breed avg: 7.6kg, All breeds avg: 18.58kg	+6kg	43%	★
★★★★★	Carcass conformation (1-15 scale) Breed avg: 0.73, All breeds avg: 1.51	+0.79 scale	42%	★

Expected Daughter Breeding Performance				
	Daughter Calving Ability (diff 3 & 4%) Breed avg: 6.09%, All breeds avg: 4.98%	+6.5%	55%	
★★★★★	Daughter Milk (kg) Breed avg: 6.88kg, All breeds avg: 2.89kg	+7.9kg	38%	★★★★★
★★★★★	Daughter calving interval - Fertility Breed avg: -3.99days, All breeds avg: -0.73days	-6 days	35%	★★★★★

Additional Information:
Myostatin Non Carrier: (C313Y, D182N, E226X, F94L, L64P, NT419, Q204X, S105C). Myostatin Single Carrier: (NT821). (Homozygous Polled-Celtic).

Maiden Heifer - Scanned Correct & Right

Linear composites	Value	Reliability
Muscle		
Skeletal		
Function		

Lot 60 – Ryans Angus

Two Embryos – Carrabaun Crystal x Mogeely Joe H979 / Bohey Jasper

Ryans Angus offers two embryos from **Carrabaun Crystal (IE191024180821)**, a **Tonroe Udi** daughter and dam of **Ryans Ringo (AA5812)**.

Ringo was awarded **Reserve Bull Calf Champion (Intermediate)** at the **Aldi Irish Angus All-Ireland 2019**, and was later selected by the **Irish Angus Cattle Society Breed Improvement Programme**.

The sires used in the flush are **Mogeely Joe H979** and **Bohey Jasper** – offering elite genetics and strong performance potential.

Lot 61 – Portauns Angus

Two Embryos – Logboy Gail x Mogeely Joe (MLJ)

An opportunity to invest in the renowned **Gail cow family**, which made headlines at the recent **Mogeely Sale**:

- **Portauns L Gail** sold for **€9,100**
- Her daughter **Mogeely Lady Gail** sold for **€9,800**

This lot offers **2 embryos** from **Logboy Gail (IE311601210567)**, a **Luddenmore Fionn** daughter, flushed to **Mogeely Joe (MLJ)**.

Lots 62 & 63 – Mount & Portauns Angus

Four Embryos Total – Sold in Two Lots of Two

From the world-famous **Flora cow family**, originally acquired at the **Mercury Dispersal Sale**.

- **Donor Cow: Luddenmore Flora J016 (IE241904110016)**
 - **Sire: Youngdale Touchdown**
 - **Dam: Netherton Flora B162 (Ranui Impact)**
 - **Lineage traces back to TLA Northern Samurai**

Flushed to:

- **Keirsbeath Karma (AA4638)**
- **Stouphill Bomber (AA5373)**

A premium genetic package from a globally admired maternal line.

Please Note:

Bid price is per embryo

Embryo transfer charges may apply

PEDIGREE CATTLE BREEDERS COUNCIL OF IRELAND

CONDITIONS OF SALE TO APPLY ON ALL SALES OF PEDIGREE CATTLE

1. These Conditions (and where appropriate at auctions, these Conditions together with the General Auction Conditions of Sale), form the basis of the contract between the vendor and the purchaser, and from the contract all conditions and warranties implied under the sale of Goods Act 1893 and the Sale of Goods and Supply of Services Act 1980 or any other statutory enactment or implied by any law or custom or usage are expressly excluded.
2. In the event of a Sale by Auction and there arising conflict between these conditions and the General conditions of the Auction, these conditions shall prevail.
3. All animals are sold as they stand, and the purchaser is deemed to have examined each animal and fully satisfied himself about the animal prior to sale.
4. Save as herein after provided, no warranty whatever is given as to the performance or fertility of any bull and the purchaser is hereby invited to insure against this or any other risks connected with the bull, at his own expense.
5. The vendor shall and does hereby provide the following guarantee as to the fertility with each bull sold.

(a) No guarantee whatever as to fertility is given with any bull under the age of nine months at the date of sale, unless otherwise stated in writing.

(b) Subject to the Conditions hereinafter set out, the vendor guarantees that the bull is capable of putting a cow or heifer in a state of pregnancy by natural service within four months of the date of sale or within four months of attaining the age of fourteen months, whichever is the later. This guarantee shall be deemed to be fulfilled whenever one female animal is proved to be in calf by natural service to that bull, subsequent to the sale. A bull shall not be deemed to be incapable of putting a cow or heifer in a state of pregnancy by natural service on a semen test only.

6. The foregoing guarantee is subject to the following conditions –

(a) The bull shall be fairly tried with a view to him putting a cow or heifer in a state of pregnancy by natural service within two months of the date of sale or within two months of attaining the age of fourteen months, whichever is the later. For the purposes of this paragraph, "fairly tried" shall not be deemed to have occurred when less than three female animals in season have been properly presented to or run with the bull.

(b) If, upon purchase of the bull, it is found impracticable for the buyer to fairly try the bull within the period stated at paragraph 6(a) above, due to the purchaser's normal calving programme, the vendor must be informed in writing immediately after the sale of the month in which it is proposed to commence using the bull. The vendor shall not unreasonably refuse to extend to the purchaser within seven days of receipt of the said notice in writing from the purchaser.

(c) The Purchaser shall give notice in writing by registered post to the vendor of an inability of the bull to put a cow or heifer in a state of pregnancy by natural service or a suspected inability in this respect, not before the expiration of one month nor after the expiration of three months from the date of sale or of the bull attaining fourteen months, or any extension of the commencement of the trial period granted pursuant to paragraph 6 (b) above or whichever is the later.

(d) On receipt of the notice referred to at Paragraph (c) above, the vendor shall forward to the Purchaser a Bull fertility report in the form approved by Mid Tipperary Co-Operative Livestock Society Ltd., which shall be completed by a qualified veterinary Surgeon declaring that the inability to put a cow or heifer in a state of pregnancy by natural service is not the result of injury, accident, disease or neglect happening after the sale, and that he has examined the cows or heifers on which the bull has been tried, and has found them in a normal breeding condition and that they are not responsible for the bull's inability to put a cow or heifer in a state of pregnancy by natural service.

(e) The purchaser shall give the bull every opportunity of proving himself capable of putting a cow or heifer in a state of pregnancy by natural service within the period of four months mentioned in the guarantee at paragraph 5(b) above and shall (if required) allow a veterinary Surgeon appointed by the vendor to examine and try the bull and in addition shall (if required) allow the Vendor to remove the bull to the Vendor's own or other premises in order to try the bull.

(f) In the event of the vendor and the purchaser failing to agree on whether or not the bull is capable of putting a cow or heifer in a state of pregnancy in accordance with the foregoing provisions, or in the event of any other dispute arising between the parties concerning the implementation or interpretation of this agreement, the said dispute shall be and is hereby referred to arbitration by a single arbitrator, to be agreed between the vendor and the purchaser (or in default of agreement to be nominated by the President for the time being of the Incorporated Law Society of Ireland), such arbitration to be conducted in accordance with the arbitration acts 1954 and 1980. The aforementioned referral to arbitration shall be a condition precedent to the commencement of any other legal action.

(g) In the event of the vendor and purchaser (or in default the Arbitrator) concluding that a bull is incapable of putting a cow or heifer in a state of pregnancy in accordance with the foregoing provisions of this Agreement, then the Vendor shall

- (i) Be bound to accept the return of the bull and on delivery of it to his premises (Unless some other Arrangements shall be mutually agreed upon) to refund to the purchaser the whole of the purchase price of the bull together with the expenses of the purchaser's veterinary surgeons, the cost of carriage from the purchaser's premises to the Vendor's premises, the carriage and keep of the bull from the date of notification of the claim, provided however that such expenses and costs shall not exceed an amount equal to ten percent of the sale price of the bull.

(ii) Pay the costs of the arbitration and the arbitrator in accordance with any direction given by the arbitrator in this regard. Save as aforesaid the vendor shall not be under any liability whatever to the Purchaser in respect of loss sustained by the purchaser however this loss arises and whether it be Consequential or otherwise.

7. Breeding Guarantee – Females. Any cow or heifer realising 500 gns, or more that is stated by vendor as having been served or artificially inseminated not less than 12 weeks before the date of the sale shall be guaranteed in calf to the service date or date of artificial insemination and to the bull stated, unless any alteration to the service particulars is announced from the rostrum or by the vendor at the time the animal is sold. The term "running with the Bull" implies no guarantee of pregnancy unless specifically stated by the vendor at the time of sale, neither shall the provision by the vendor of a certificate of positive pregnancy diagnosis imply any such guarantee this being merely an expression of opinion. Every heifer sold as un-served shall be so guaranteed and all such heifers (unless sold suckling their dams) shall carry a guarantee that they are capable of breeding. Calves sold suckling their dams are given to the purchaser free, and no guarantees apply unless specifically stated by the vendor at the time of sale. No claim under these Rules will be effective unless made to the Auctioneers or to the vendor within the following time limits, as applicable:

(a) In the case of a cow or heifer sold as being in calf which proved NOT to be in calf - within 49 days of the date of sale.

(b) In the case of a cow or heifer which, although in calf, does not calve to the stated service or insemination date - within TWO CALENDAR MONTHS of the date that the animal should have calved according to the particulars of service or insemination stated in the catalogue of sale, in all such cases, no claim will be admissible unless there is an interval of more than four weeks between the presumed due date (according to the stated particulars of service or insemination) and the actual calving date.

NOTE the average gestation period for cattle is 285 days.

(c) In the case of a cow or heifer calves at a later date than the due date the onus of proving the identity of the service bull shall be upon the vendor.

(d) In the case of a heifer sold as un-served and which subsequently proved to be in calf - within SIX CALENDAR MONTHS of the date of sale.

(e) In the case of a maiden heifer which proves incapable of breeding because of malformation or abnormality of the genital system - not before the animal attains the age of TWENTY SEVEN MONTHS and no claim under this rule be admissible after the animal has attained the age of THIRTY SIX MONTHS. NOTE: Any female (cow or heifer) that has been flushed for embryo trans-plant will be EXCLUDED from the terms of this guarantee, but individual vendors of such animals shall have the option of giving their personal guarantee to be announced at the time of sale.

No claims will be admitted under these rules where it can be proved that a cow or heifer is carrying a mummified calf or has aborted or re-absorbed a foetus and no guarantee is given or implied that any cow or heifer will carry a calf full time. All claims must be submitted to the vendor and the manager of Mid Tipperary Co- Operative Livestock Society Ltd and shall be resolved in Accordance with the provisions of clause 6(f) of this agreement.

8. This agreement shall be interpreted in accordance with the law of the Republic of Ireland.

MID TIPPERARY CO-OPERATIVE LIVESTOCK SOCIETY LTD.

CONDITIONS OF SALE AT AUCTION OF PEDIGREE CATTLE

1. The highest bidder for each animal shall be the purchaser, and in the event of any dispute the Auctioneer shall have absolute discretion either to settle the dispute or re-offer the animal immediately.
2. The Auctioneer may, without giving any reason thereof refuse to accept any bid and may withdraw, any animal for which the bidding is insufficient.
3. No person may advance less at a bid than a sum to be named from time to time by the Auctioneer, and no bidding may be retracted.
4. The vendor may bid for any animal or animals, and may withdraw any animal, or animals either personally, or through the auctioneer or through any person, as many times as they respectively, may think fit.
5. The purchaser of each animal shall give their name and address to the auctioneer and pay for all animals purchased by bank transfer, cheque, debit card or in cash, immediately at the close of sale. All lots will be sold in Euro. The Purchaser will pay VAT on fees. A buyer's premium of 5% will be charged. No animal or animals shall be removed from the sale premises until paid for in full and a pass-out slip is obtained from the Auctioneer.
6. Each animal shall be at the purchaser's absolute risk from the fall of the hammer and shall be removed from the sales premises at the purchaser's expense.
7. The right of property of each animal shall not pass to the purchaser until the full purchase price is paid and the contract of sale is signed by the purchaser.
8. Care has been taken to ensure the accuracy of the catalogue, but no sale shall be invalidated by reason of any defect or fault in any of the animals by reason of the animals being incorrectly described in the catalogue, or by the Auctioneer in the ring, and no compensation whatever, shall be paid in respect of any such faults or errors of description.
9. All statements in the catalogue are made by the Auctioneer at the time of sale relating to any veterinary or other tests are to be taken as statements of fact only. No such statements shall guarantee the purchaser of any animal against loss arising from the subsequent reaction of such Animal to any test administered after the sale, and the vendors shall not be in any way liable Should this occur.
10. Neither the vendors nor the Auctioneers will be responsible for any accident or any injury to persons or property through fire or any other cause whatsoever, nor for any damages by animals prior to, during or after the sale.
11. All animals are sold subject to the conditions of sale recommended for use at auctions for the sale of pedigree cattle by the Pedigree Cattle Breeders Council of Ireland.
12. The vendor gives no warranty whatever as to the fertility or performance of any bull, and each Purchaser is invited to ensure against this or any other risks, at his own expense.
13. Purchasers not complying with the above condition shall be subject, without further notice, to have their animals re-sold either by Public Auction, or by private treaty, at the discretion of the vendor, and the defaulter would be liable for any loss and expense that accrues on the re-sale.
14. Mid Tipperary Co-Operative Livestock Society Ltd accepts no responsibility for any errors or inaccuracies that may have occurred in the compilation of this catalogue.



BLACK DIAMONDS S A L E

Ryans, Portauns & Mount Angus Herds
Offer Over 50
High Index Incalf & Maiden Angus Heifers,
Recipients & Embryos



Friday 5th September 2025 at 7 p.m.
Mid Tipp Mart, Thurles, Co. Tipperary



MartEye™

Mid-Tipp Co-operative Mart, Thurles, E41 V974

Viewing Times: Friday, 5th September from 4:00 PM

On farm viewing available by arrangement prior to the sale

John Lynch – Portauns Angus: 087 6605506

Ger Ryan – Ryans Angus: 086 6006182

James Kelly – Mount Angus: 085 7644791

